GEN

ALLEN COUNTY PUBLIC LIBRARY
3 1833 03137 3845

Gc 974.302 M35 1947-49
Marshfield (Vt.)
Annual report

ANNUAL REPORT

OF THE

TOWN of MARSHFIELD

AND

MARSHFIELD TOWN SCHOOL DISTRICT

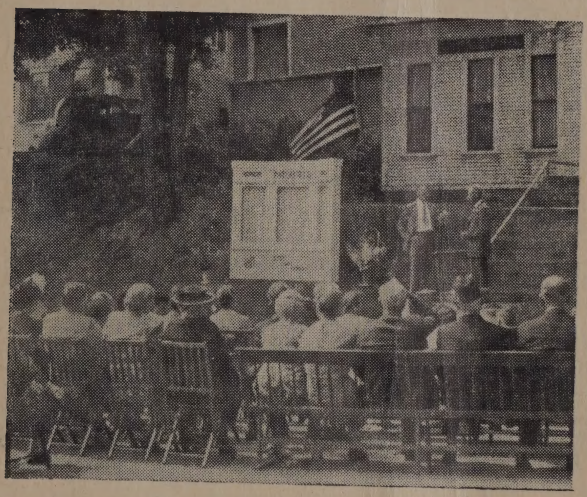

for the

Year Ending December 31, 1947

Allen County Public Library
900 Webster Street
PO Box 2270
Fort Wayne, IN 46801-2270

TOWN OFFICERS

Moderator ..... A. T. Davis Hudson

Town Clerk and Treasurer ..... Ruth A. Hayward X

Selectmen:

Term Expires 1948 ..... A. E. Fletcher C. Mears
Term Expires 1949 ..... Ralph Wells
Term Expires 1950 ..... Clifton Leonard

Listers:

Term Expires 1948 ..... Raymond Cassady
Term Expires 1949 ..... Vaughn Gilman X
Term Expires 1950 ..... Richard Gokey

Auditors:

Term Expires 1948 ..... F. E. Brown X
Term Expires 1949 ..... Stanley Brown
Term Expires 1950 ..... E. C. Pitkin

School Directors:

Term Expires 1948 ..... N. A. Spooner G. Rondell
Term Expires 1949 ..... Earle Curtis
Term Expires 1950 ..... Helen Holt

Road Commissioner ..... Roy Holt X

Overseer of Poor ..... Harold Perry X

First Constable and Collector of Taxes ..... Leo Edson X

Town Grand Juror ..... C. M. Lilley X

Library Trustees:

Term Expires 1948 ..... Edith Burnham X
Term Expires 1949 ..... C. M. Lilley
Term Expires 1950 ..... Arthur Lyndes
Term Expires 1951 ..... E. C. Pitkin
Term Expires 1952 ..... Louise Mears

Tree Warden ..... C. A. Mears

Cemetery Commissioner ..... A. T. Davis X

Budget Committee:

Term Expires 1948	Raymond Cassady
Term Expires 1949	A. E. Fletcher
Term Expires 1950	C. M. Lilley
Term Expires 1951	H. S. Davis
Term Expires 1952	Harold Perry

Tax was apportioned as follows:

Schools	$2.12
General Expense	1.45
Highways	.65
For Equipment	.70
Indebtedness	.18
	$5.10

TREASURER'S REPORT

Receipts

Cash on hand January 1, 1947	$ 5,430.40
Received from J. Leo Edson, delinquent poll taxes	294.84
Received from J. Leo Edson, delinquent town and property taxes	1,478.38
Received from Earle Curtis, Pike school bank account	7.29
Received from Earle Curtis, sale of Stock, Pike school account	2.15
Received from Mr. Therrian, tuition	55.00
Received from Mr. Cranston Jordan, sale of books and Etc.	30.48
Received from Mrs. Irene Meunier, sale of books and Etc.	9.80
Received from town of Peacham, tuition and transportation (2 yrs.)	152.50
Received from Ladies Aid, use of school bus	4.95
Reecived from Scott, Foresman & Co., bill paid twice	.58
Received from State of Vermont, State Aid, schools	4,056.08

Received from State of Vermont, Home Ec. State Aid	200.00
Received from State of Vermont, Industrial Arts and Agriculture, Aid	200.00
Received from Cabot, use of school bus	12.55
Received from St. Johnsbury, use of school bus	96.25
Received from Home Demonstration Group, for lights at school house	2.00
Received from State of Vermont, Home Making Ed.	5.50
Received from East Montpelier, use of school desks	15.00
Received from Eugene Roberts, payments of place	64.64
Received from sale of coal at fire station	45.00
Received from Town of Calais, plowing	19.50
Received from Town of Peacham, plowing	13.00
Received from Town of Cabot, plowing	6.50
Received from J. D. Hollister, fund for care of Rich Hollister cemetery	1,000.00
Received from A. T. Davis, perpetual care of Unwin lot, Eaton Cemetery	100.00
Received from A. T. Davis, interest on trust funds	52.69
Received from State of Vermont, Town Highway funds	3,763.91
Received from State of Vermont, resurfacing	299.52
Received from State of Vermont, Winter maintenance	1,381.04
Received from State of Vermont, Town Highways, highways	3,127.19
Received from Roy Holt, use of bulldozer	441.50
Received from Roy Holt, sale of dynamite and culvert	30.95
Received from State of Vermont, hedgehog bounty	82.50
Received from Baum's Castorine Co. refund	9.53
Received from Road Equipment Co., refund on goods returned	34.47
Received from Poll taxes paid Treasurer	2,553.00
Received from dog taxes	312.00

Received from town, personal and lease land taxes, paid Treasurer	38,804.32
Received from J. Leo Edson, abatement of taxes	272.69
Money borrowed from Montpelier National Bank:	
January 25, 1947	5,000.00
February 16, 1947	15,000.00
April 15, 1947	6,000.00
July 30, 1947	8,000.00
December 26, 1947	12,000.00
Received from Plainfield, use of pumper at fire	50.00
Received from Harold Perry, discount at Barre City Hospital	15.00
Total received	$110,532.60

Disbursements

Selectmen	$51,258.41
Schools	31,152.56
Road Commissioner, Town Roads	5,648.71
Road Commissioner, Back Roads	5,629.44
Overseer of Poor	1,908.75
Cemetery Commissioner	285.19
Orders Paid (old)	78.40
Hedgehog bounty	46.50
	$ 96,007.96
Cash on hand January 1st, 1948	$ 14,524.64
	$110,532.60

SELECTMEN'S ORDERS

Name and Order	*Amount*
Roy Holt, 1	$ 64.60
Franklyn Holt, 2	12.60
Aimard Lamberton, 3	13.60
Richard Peck, 4	92.65
Everett Martin, 5	3.50
A. L. Amadon, 6	10.00

R. F. Beaulieu, 7	22.04
Gordon White, 8	3.50
Green Mt. Power Corp,, 9	2.00
Town of Plainfield, 10	84.25
Richard Peck, 11	41.53
Aimard Lamberton, 12	36.00
Roy Holt, 13	44.20
Richard Peck, 14	41.80
Everett Martin, 15	22.40
Gordon White, 16	8.40
American Restaurant, 17	60.27
Bauems Castorine Co., 18	19.53
Goodridge & Allen, 19	3.30
Lowell McLeod, 20	26.35
C. Allen Prescott, 21	14.97
Aimard Lamberton, 22	41.10
R. F. Beaulieu, 23	20.42
Gerald Batten, 24	9.10
Norman Holt, 25	15.40
Roy Holt, 26	56.45
Casellini, Venable Co., 27	9.75
Aimard Lamberton, 28	16.00
Clarence Ennis, 29	5.60
Robert Brown, 30	5.60
Richard Peck, 31	48.98
Everett Martin, 32	6.30
Gordon White, 33	6.30
A. L. Amadon, 34	16.50
Harold C. Putnam, 35	13.76
Fred C. Adams, 36	6.88
D. Willis Commings, 37	27.52
Capitol Savings Bank & Trust Co., 38	6.88
Montpelier Nat. Bank, 39	534.40
Plainfield Village Treas., 40	50.00
Everett Martin, 41	15.40
Richard Peck, 42	47.50
Gordon White, 43	7.70
Elmer McKinstry, 44	17.50
Welden Hayward, 45	5.60
Carl Croteau, 46	4.90
Clayton Burnham, 47	4.20

Dept. of Public Welfare, 48	72.87
Cabot Fire Co., 49	75.00
Aimard Lamberton, 50	19.60
Norman Holt, 51	13.30
Roy Holt, 52	64.20
Harley Holt, 53	1.40
Richard Peck, 54	26.45
Everett Martin, 55	6.30
Avon R. Atkins, 56	880.00
Green Mt. Power Co., 57	2.00
Elmer McKinstry, 58	17.50
Aimard Lamberton, 59	61.00
American Restaurant, 60	63.50
Casellini, Venable Corp., 61	11.67
R. W. Peck, 62	74.20
Casellini, Venable Corp., 63	10,331.96
Gordon White, 64	9.80
Cassius Lamberton, 65	7.00
H. M. Hayward, 66	2.10
Roy Holt, 67	58.80
Franklin Holt, 68	17.50
Cassius Lamberton, 69	3.15
Aimard Lamberton, 70	14.00
Plainfield Town Treas., 71	68.25
Aimard Lamberton, 72	14.45
Lillian Davis, 73	8.00
V. A. Gilman, 74	32.62
W. L. Hayward, 75	15.00
Clarence Ennis, 76	4.90
Richard Peck, 77	21.48
Ladies Club, 78	7.00
Gordon White, 79	3.15
Town of Plainfield, 80	97.38
Harley Holt, 81	10.00
George Porter, 82	3.50
F. E. Brown, 83	47.90
Leo Nichols, Sr., 84	6.64
Roy Holt, 85	126.35
Aimard Lamberton, 86	83.70
Norman Holt, 87	5.60
Ronald Pitkin, 88	4.90

Franklyn Holt, 89	9.10
Clarence Ennis, 90	5.95
Treas. of State of Vt., 91	106.29
Richard Peck, 92	52.78
Treas. of State of Vt., 93	31.11
D. W. Edson, 94	113.60
Vt. Road Equipment Co., 95	17.64
O. L. Martin, 96	63.00
E. C. Pitkin, 97	38.00
E. C. Pitkin, Treas., 98	160.00
E. C. Pitkin, Treas., 99	125.00
Casellini, Venable Co., 100	62.84
American Restaurant, 101	82.80
R. F. Beaulieu, 102	14.96
Green Mt. Power Corp., 103	2.00
Avon Atkins, 104	530.75
Vt. Ind. Oil and Gas Co., 105	37.10
A. T. Davis, 106	111.72
Richard Peck, 107	42.70
Roy Holt, 108	61.00
Aimard Lamberton, 109	65.30
Gordon White, 110	9.80
Norman Holt, 111	18.90
Cassius Lamberton, 112	1.05
Avon Atkins, 113	44.85
E. W. Thurber, 114	4.20
Green Mt. Power Corp., 115	2.00
E. C. Pitkin, 116	100.00
R. F. Beaulieu, 117	17.38
Roy Holt, 118	39.40
Dick Peck, 119	11.90
American Restaurant, 120	29.21
Alvi T. Davis, 121	1.60
Vt. Motor Vehicle Dept., 122	10.00
R. F. Beaulieu, 123	17.70
Frank Porter, 124	2.00
Marshfield Garage, 125	24.74
Orrs Hardware, 126	3.10
Town of Plainfield, 127	178.75
Casellini, Venable, Co., 128	10.32
Casellini, Venable Co., 129	8.56

Coll. Internal Revenue, 130	13.90
Zula Mears, 131	4.00
Plainfield Village Treas., 132a	50.00
R. F. Beaulieu, 132b	19.13
Vt. Road Equipment Co., 133	51.80
Casellini, Venable Co., 134	552.35
Green Mt. Power Corp., 135	2.00
Howard Gill, 136	7.70
Raymond Cassady, 137	76.00
Vt. Ind. Oil & Gas Co., 138	10.00
Vt. Road Equipment Co., 139	20.70
Montpelier Nat. Bank, 140	116.25
Richard Gokey, 141	116.00
Raymond Cassady, 142	19.00
Hubert Croteau, Jr., 143	39.15
Richard Peck, 144	14.00
Gordon White, Jr., 145	9.45
Harold Hayward, 146	9.45
H. C. Croteau, 147	36.45
Town of Plainfield, 148	22.00
Vaughn Gilman, 149	99.00
Orrs Hdw. Store, 150	22.25
Casellini, Venable Co., 151	21.39
Treas. of Washington Co., 152	164.80
Atkins Garage, 153	227.75
State of Vermont, 154	56.00
Green Mt. Power Corp., 155	2.00
Shepard Lumber Co., 156	171.76
Capitol Steel & Supply Co., 157	336.70
Edwin Cole, 158	27.00
Warren Cole, 159	24.22
E. W. Thurber, 160	11.05
Ralph Wells, 161	25.00
Oliver Sicely, 162	3.00
Green Mt. Power Corp., 163	2.00
Shepard Lumber Co., 164	39.33
Lane Manuf. Co., 165	12.27
National Life Ins. Co., 166	95.00
Richard Gokey, 167	5.00
Casellini, Venable Co., 168	1,000.00
Casellini, Venable Co., 169	5,211.50

Montpelier Nat'l Bank, 170	60.00
Green Mt. Power Corp., 171	2.00
George Smith Est., 172	9.62
Dr. F. E. Corson, 173	6.25
Harold Putnam, 174	13.76
Fred C. Adams, 175	6.88
D. Willis Cummings, 176	27.42
Montpelier National Bank, 177	27.52
Lorraine Lamberton, 178	4.00
Washington Co. Grammar School, 179	3.84
E. L. Thurber, 180	9.65
Montpelier National Bank, 181	150.84
E. C. Pitkin, 182	100.00
A. T. Davis, 183	16.16
Marshfield Village Corp., 184	3.00
Fire Protection Co., 185	22.00
Shepard Lumber Co., 186	124.80
Ruth Hayward, 187	44.10
International Salt Co., 188	165.00
Treas. State of Vermont, 189	570.10
Green Mt. Power Corp., 190	2.00
Leslie Cole, 191	4.50
Warren Cole, 192	19.55
Vt. Agriculture Ex. Service, 193	134.21
Vt. State Treasurer, 194	961.99
Carl Jenson, 195	9.75
Bingham Marrio, 196	33.25
American Bitumulo Co., 197	826.53
Treas. State of Vermont, 198	836.73
Village of Plainfield, 199	50.00
Casellini, Venable Co., 200	169.98
Harley Folsom, 201	3.50
Raymond Cassady, 202	14.00
Green Mt. Power Corp., 203	2.00
Ralph Wells, 204	68.87
E. C. Pitkin, 205	100.00
Everett Duke, 206	26.25
Raymond Houghton, Jr., 207	23.25
Donald Packard, 208	34.50
Harley Folsom, Jr., 209	33.75
Harley Folsom, Jr., 210	18.00

Pete Peabody, 211	54.00
Richard Lakin, 212	18.00
Erl Mears, 213	13.50
Kenneth Allen, 214	15.75
Edwin Cole, 215	118.50
Robert Sicely, 216	28.50
Leslie Cole, 217	19.50
Robert Carlson, 218	28.50
Donald Goodine, 219	15.75
Gordon Lamberton, 220	15.75
Geo. Foster, 221	10.50
Frank Shaw, 222	27.00
Herbert Davis, 223	18.00
Gordon White, 224	9.00
Richard Houghton, 225	15.75
Elery Packard, 226	18.75
C. B. Lamberton, 227	3.00
Warren Porter, 228	3.00
Clifton Rogers, 229	4.00
Ralph M. Mears, 230	8.97
C. A. Mears, 231	198.25
State Treas., 232	864.00
Green Mt. Power Co., 233	2.00
C. A. Mears, 234	40.00
Haps Market, 235	32.84
S. F. Smith, 236	7.96
Paul Ford, 237	27.75
Archie Ennis, 238	27.00
Maurice Huntington, 239	21.75
Edwin Cole, 240	31.50
Aimard Lamberton, 241	56.50
Roy Holt, 242	81.40
Maurice Burnham, 243	10.50
Chas. McPherson, Jr., 244	4.50
Clifton Leonard, 245	40.00
Montpelier Nat'l Bank, 246	12,000.00
Casellini, Venable Co., 247	3,001.00
Maurice Huntington, 248	37.50
Archie Ennis, 249	15.75
Aimard Lamberton, 250	78.00
Edwin Cole, 251	63.00

3 1833 03137 3845

Roy Holt, 253	120.50
Gordon White, 254	29.25
Franklyn Holt, 255	15.00
A. R. Batchelder, 256	2.20
Gordon White, 257	32.15
Edwin Cole, 258	86.80
Aimard Lamberton, 259	111.30
Roy Holt, 260	98.20
Maurice Huntington, 261	35.85
Archie Ennis, 262	32.15
American Restaurant, 263	71.62
Green Mt. Power Co., 264	2.00
R. F. Beaulieu, 265	7.84
Raymond Houghton, 266	21.75
Donald Goodine, 267	3.50
Earl Curtis, 268	4.20
Elery Packard, 269	1.40
Robert Folsom, 270	4.20
Richard Houghton, 271	8.75
Donald Packard, 272	4.20
Casellini, Venable Co., 273	3.72
Orr Hardware, 274	8.45
Aimard Lamberton, 275	52.00
Edwin Cole, 276	79.50
Maurice Huntington, 277	31.50
Archie Ennis, 278	6.00
Gordon White, 279	6.00
Roy Holt, 280	56.50
Harry Coburn, 281	42.00
Ernest Savage, 282	7.20
Maurice Burnham, 283	9.75
Maurice Burnham, 284	9.75
Lynn Copeland, 285	14.25
Roy Holt, 286	57.10
Aimard Lamberton, 287	42.50
Maurice Huntington, 288	1.50
Edwin Cole, 289	3.00
Edwin Brown, 290	11.25
Town of Plainfield, 291	30.75
Casellini, Venable Co., 292	3.40
American Restaurant, 293	113.37

Village of Plainfield, 294	50.00
Ruth Hayward, 295	112.33
National Life Ins. Co., 296	1,095.00
Casellini, Venable Co., 297	54.29
Alvi T. Davis, 298	10.80
Montpelier National Bank, 299	66.67
Green Mt. Power Corp., 300	2.00
Town of Cabot, 301	39.00
Cemetery Commissioner, 302	133.42
A. E. Fletcher, 303	30.25
Casellini, Venable Co., 304	20.88
Leo Edson, 305	272.09
Leo Edson, 306	.60
Ruth Hayward, 307	370.33
Vaughn Gilman, 308	9.00
Francis Shaw, 309	2.80
E. C. Pitkin, 310	160.00
Coll. Internal Revenue, 311	14.60
John Schmitt, 312	2.20
R. F. Beaulieu, 313	24.96
Total	$51.258.41

TOWN PROPERTY

Estimated Present Value

1947 Caterpillar Tractor D6 Bulldozer and plow	$11,831.00
1947 Caterpillar Tractor D-4 plow	7,800.00
Cleetrac 30 Tractor and plow	100.00
Galion 30 Road Machine 70	500.00
Allis Chalmers Road Machine	900.00
2 Truck Sanders	250.00
Miscellaneous Tools	100.00
School Bus	4,000.00
Fire Engine	3,000.00
School Equipment	3,000.00
School Buildings	12,000.00
Town Barn	500.00
Fire Engine House	1,000.00

CASH AS EXPENDED BY THE SELECTMEN

Equipment and Repairs	$20,618.96
Fire Department	1,470.06
Town Officers and Supplies	1,413.02
Bridges	846.93
Winter Roads	6,169.88
Taxes, Loans, Interest and Insurance	16,871.50
Library	745.00
Cabot Road	2,233.36
Welfare Department	72.87
Miscellaneous	216.83

TOWN ROADS

Roy Holt, Commissioner

Name and Order	*Amount*
Richard Peck, 1	$ 34.00
Norman Holt, 2	19.60
Aimard Lamberton, 3	7.10
Richard Peck, 4	18.40
Baums Castorine Co., Inc., 5	53.23
Roy Holt, 6	68.40
Aimard Lamberton, 7	62.40
Richard Lakin, 8	22.40
Jerry Magoon, 9	50.00
Norman Holt, 10	18.20
Richard Holt, 11	34.80
Aimard Lamberton, 12	45.00
Casellini, Venable Co., 13	9.95
Roy Holt, 14	63.20
Richard Lakin, 15	11.55
Norman Holt, 16	11.90
Berger Metal Culvert Co., 17	386.46
Richard Peck, 18	28.00
Franklyn Holt, 19	6.30
Roy Holt, 20	55.30
Norman Holt, 21	30.10
Aimard Lamberton, 22	68.60
Leo Nichols, 23	2.22

Bailey Bros., 24	11.71
Aimard Lamberton, 25	26.80
Roy Holt, 26	55.60
George Bean, 27	20.53
John Schmitt, 28	2.18
A. M. Flanders, Inc., 29	17.60
Goodridge & Allen, 30	3.60
Philip White, 31	5.60
Aimard Lamberton, 32	41.62
John Schmitt, 33	4.85
Roy Holt, 34	42.50
Southwestern Petroleum Co., 35	23.86
Harold Ennis, 36	63.00
Aimard Lamberton, 37	56.40
Roy Holt, 38	92.25
Franklyn Holt, 39	5.60
Ronald Pitkin, 40	11.20
Casellini, Venable Co., 41	7.01
Town of Plainfield, 42	57.75
Aimard Lamberton, 43	34.00
Clyde Daniels, 44	16.30
Gordon White, 45	11.20
Roy Holt, 46	49.55
Pete White, 47	14.00
Clyde Daniels, 48	11.20
Aimard Lamberton, 49	31.45
Roy Holt, 50	32.30
Eddie Porter, 51	10.50
George Bean, 52	23.05
Russel Goslant, 53	2.00
Douglas Franks, 54	5.60
Burtelle St. Cyr, 55	2.80
Medos Pelkey, 56	2.10
Norman Holt, 57	4.20
Ralph Holt, 58	4.90
Richard Holt, 59	6.40
Harold Gray, 60	50.00
Francis Smith, 61	61.60
Woodrow Lamountain, 62	80.00
Harry Sherburn, 63	80.00
Jack Hays, 64	57.50

Roy Holt, 65	147.50
Elmer McKinstry, 66	30.00
Harry Coburn, 67	94.56
Jerry Magoon, 68	67.50
Aimard Lamberton, 69	122.10
Gerald Batten, 70	22.10
Clyde Holt, 71	24.00
Clyde Daniels, 72	20.30
Walter Potter, 74	13.30
Gerald Batten, 75	15.05
Town of Plainfield, 76	21.50
Duran Robertson, 77	22.50
Pete White, 78	18.10
Maurice Burnham, 79	6.00
Aimard Lamberton, 80	70.40
Walter Potter, 81	20.65
Clyde Holt, 82	20.65
Franklyn Holt, 83	19.90
Roy Holt, 84	78.40
Gerald Batten, 85	4.50
Clyde Holt, 86	18.90
Fred Jewett, 87	18.00
Henry Lewis, 88	5.60
Aimard Lamberton, 89	114.75
Walter Potter, 90	34.30
Roy Holt, 91	128.50
Casellini, Venable Co., 92	66.70
Vermont Explosive Co., 93	7.50
Elmer McKinstry, 94	26.77
Aimard Lamberton, 95	104.27
Walter Potter, 96	29.40
Roy Holt, 97	74.50
New England Metal Culvert Co., 98	200.00
Town of Plainfield, 99	342.88
City & County Steel Co., 100	39.15
Walter Potter, 101	22.40
Aimard Lamberton, 102	34.40
Clarence Ennis, 103	16.80
George Bean, 104	41.79
Tarpac Paving Co., 105	16.56
Franklyn Holt, 106	32.90

Roy Holt, 107	50.00
Collector of Internal Rev., 108	22.30
Aimard Lamberton, 109	55.80
Forest Lawson, 110	15.30
Frank Lamterti, 111	22.95
Fred Jewett, 112	23.90
Roy Holt, 113	43.50
Aimard Lamberton, 114	37.50
Warren Cole, 115	7.70
Aimard Lamberton, 116	34.50
Treasurer of Vermont, 117	16.04
City & County Steel Co., 118	31.47
Clarks Garage, 119	69.80
A. R. Batchelder, 120	5.80
Franklyn Holt, 121	8.25
Nichols Service Station, 122	4.53
Tarpac Paving Co., 123	2.40
Aimard Lamberton, 124	77.70
Ed. Porter, 125	15.60
Roy Holt, 126	71.00
Paul Ford, 127	39.75
Casellini, Venable Co., 128	40.00
George Bean, 129	23.04
Paul Ford, 130	20.25
Aimard Lamberton, 131	18.40
Roy Holt, 132	36.00
Paul Ford, 133	22.50
Roy Holt, 134	30.00
Aimard Lamberton, 135	38.40
Paul Ford, 136	26.25
Paul Ford, 137	24.75
Franklyn Holt, 138	16.40
Roy Holt, 139	94.70
Aimard Lamberton, 140	41.60
Coll. of Internal Revenue, 141	3.50
George Bean, 142	25.26
Baums Castorine Co., 143	39.94
Town of Plainfield, 144	10.50
Coll. of Internal Revenue, 145	20.50
Total	$ 5,648.71

BACK ROADS

Roy Holt, Commissioner

Name and Order	*Amount*
Casellini, Venable Co., 1	$ 20.75
Harold Fair, 2	186.75
Forest Lawson, 3	28.35
Aimard Lamberton, 4	200.60
Elmer McKinstry, 5	124.95
Edwin Cole, 6	43.50
Roy Holt, 7	167.35
Franklyn Holt, 8	16.50
Harold Fair, 9	199.50
Edwin Cole, 10	60.75
Elmer McKinstry, 11	75.45
Aimard Lamberton, 12	138.05
Roy Holt, 13	91.80
Forest Lawson, 14	12.60
Franklyn Holt, 15	12.75
Tarpac Paving Co. Inc., 16	176.64
Tarpac Paving Co. Inc., 17	22.80
Treasurer of Vermont, 18	1,156.99
Aimard Lamberton, 19	95.90
Roy Holt, 20	102.02
New England Metal Culvert Co., 21	546.24
Paul Ford, 22	15.75
Aimard Lamberton, 23	39.00
Franklyn Holt, 24	27.00
Maurice Huntington, 25	21.00
Paul Lakin, 26	8.00
Flint Bros., Lumber Co., 27	40.00
Paul Ford, 28	24.00
Mike Ennis, 29	27.00
Aimard Lamberton, 30	47.15
Roy Holt, 31	70.10
Leon Brown, 32	6.00
Paul Ford, 33	10.00
Richard Holt, 34	13.50
Maurice Huntington, 35	38.70
Mike Ennis, 36	35.00
Aimard Lamberton, 37	165.30

Edwin Cole, 38	107.90
Paul Ford, 39	29.35
Roy Holt, 40	134.25
Nelson Murray, 41	2.00
Vt. Explosive Co. Inc., 42	21.75
Edwin Cole, 43	40.25
Aimard Lamberton, 44	48.90
Paul Ford, 45	19.50
Mike Ennis, 46	13.50
Maurice Huntington, 47	13.50
Roy Holt, 48	45.00
Winooski Soil Conservation Dist., 49	32.25
Paul Ford, 50	24.00
Aimard Lamberton, 51	111.00
Archie Ennis, 52	27.00
Maurice Huntington, 53	27.00
Edwin Cole, 54	78.75
Roy Holt, 55	90.00
Franklyn Holt, 56	6.75
Paul Ford, 57	27.00
Maurice Huntington, 58	33.00
Mike Ennis, 59	29.30
Aimard Lamberton, 60	155.70
Edwin Cole, 61	98.35
Roy Holt, 62	90.00
Casellini, Venable Corp., 63	36.50
Vt. Concrete Pipe Corp., 64	24.70
Aimard Lamberton, 65	29.70
Mike Ennis, 67	6.75
Edwin Cole, 68	20.25
Maurice Burnham, 69	3.00
Clark's Garage, 70	40.00
Treas. of Vermont, 71	37.90
Treas. of Vermont, 72	56.90
Total	$ 5,629.44

OVERSEER OF POOR ACCOUNT

Harold Perry, Overseer

Name and Order	*Amount*
Harry Folsom, 1, 3, 9, 10, 12	$ 220.00
Barre City Hospital, 2, 15,19,20,23	291.50
Heaton Hospital, 4	224.26
Hardwick Hospital, 5	79.00
Richards Market, 7, 17	143.51
Mrs. W. D. Hartson, 8	12.25
Warren Brown, 13, 16, 22	24.00
B. W. Davis, 18	55.75
C. Harold Perry, 19a	78.63
E. M. Savage, 21, 27	233.20
Dr. Harwood, 24	10.25
Dr. F. E. Corson, 25	28.50
Harold Wells, 26	20.00
	$ 1,420.85
Public Welfare Dept. 1, 2, 3, 4	$ 515.90
Total Orders Drawn	$ 1,936.75

Overseer's Report

Name	Total	Board	Groceries	Medical	Fuel	Rebate
Dorman Barrett	$ 220.00	$ 220.00				
Warren Brown	312.95		$ 302.95	$ 10.00		
Govea Family	63.00			63.00		
Mrs. Lillian Daniels	224.26			224.26		
Mrs. Albert Bowen	79.00			79.00		
George Porter	183.51		163.51	20.00		
Mrs. Irene Fletcher	12.25				$ 12.25	
Mrs. Homer Baker	200.50			200.50		$ 15.00
Mrs. Edith Dunn	28.00			28.00		
Mrs. Eva Pilbin	10.25			10.25		
W. Heath	4.50			4.50		
Frank Huntington	4.00			4.00		
Totals	$1,342.22	$ 220.00	$ 466.46	$ 643.51	$ 12.25	$ 15.00

C. Harold Perry Expenses:

Services and mileage	$ 70.00	
Telephone	5.75	
Postage	2.88	
		$ 78.63
		$ 1,420.85

Financial Report and Budget — School Department
Town of Marshfield, Vt.

Items	Financial Report July 1, 1946 June 30, 1947	Present Budget July 1, 1947 June 30, 1948	Expenditures as Estimated July 1, 1947 June 30, 1948	Proposed Budget July 1, 1948 June 30, 1949
EXPENDITURES				
Teachers' Salaries	$11,836.09	$15,305.00	$16,350.00	$17,550.00
Elementary Tuition	765.20	850.00	812.00	850.00
Secondary Tuition	800.00	900.00	890.00	900.00
Textbooks	270.54	225.00	250.00	250.00
Instructional Supplies	339.78	300.00	500.00	500.00
Library, Reference Books	39.91	50.00	60.00	100.00
School Board, Census	292.92	280.00	300.00	300.00
Supt's Salary	578.61	540.00	699.00	699.00
Supt's Travel	89.02	101.00	107.00	107.00
Supt's Office	74.18	84.00	90.00	90.00
Truant Officer		10.00		10.00
Improvements	5,765.31		1,040.00	
Repairs, Upkeep	315.28	450.00	100.00	1,000.00
Health, Medical Service	316.44	350.00	190.00	350.00
Transportation, Board	4,242.89	3,000.00	3,000.00	3,000.00
Fuel	1,111.71	900.00	900.00	900.00
Water, Lights	272.41	240.00	275.00	300.00
Equipment, Furniture	273.20	100.00	50.00	150.00
Janitors' - Cleaners' Pay	950.47	850.00	1,175.00	1,200.00
Janitors' Supplies, Tools	110.36	150.00	200.00	200.00
Insurance	79.26	300.00	300.00	300.00
Loans, Interest Paid	30.37		2,000.00	2,025.00
Miscellaneous	61.38	125.00	150.00	150.00
Totals	$28,615.33	$25,110.00	$29,438.00	$30,931.00
RECEIPTS				
From the State	$ 5,263.46	$ 7,080.00	$ 8,518.00	$ 8,580.00
From Federal Sources	161.50	400.00		
From Local Taxes	15,244.51	17,486.00	18,629.00	22,406.00
From Tuitions	132.50	125.00	600.00	300.00
From Leased Land	19.11	19.00	19.00	19.00
From Property Sale	40.28			
From Other Sources	109.44		150.00	50.00
Totals	$20,970.80	$25,110.00	$27,916.00	$31,355.00

SCHOOL REPORT

Jan. 1, 1947 — Dec. 31, 1947

Per School and Per Item

ITEM	SCHOOLS				
	King Gds. 1-5	Village Gds. 1-6	High Gds. 7-12	General	Totals
Teachers	$ 1,352.63	$ 3,766.93	$ 6,251.70		$11,371.26
Books	42.34	218.61	34.81		295.76
Supplies	45.90	206.30	272.62		524.82
Supt.	100.42	301.26	401.69		803.37
Repairs	63.38	260.48	149.92		473.78
Health, Nurse	28.58	128.22	57.01		213.81
Transportation				$ 3,550.25	3,550.25
Fuel	116.48	245.40	245.40		607.28
Lights	21.00	166.35	73.94		261.29
Janitors	50.65	533.00	533.00		1,116.65
Insurance	10.30	46.36	20.60		77.26
Directors	41.78	187.96	83.54		313.28
W. H. tax				1,436.95	1,436.95
Trs. Retirement				314.62	314.62

Furniture & Equip.	10.00	51.68	77.71		139.39
Improvements (furnace)	890.00	92.30	57.71		1,040.01
Interest	4.06	18.20	8.11		30.37
Misc.	23.10	19.80	8.80		51.70
Totals	$ 2,800.62	$ 6,242.85	$ 8,276.56	$ 5,301.82	$22,621.85
Share Gen. Exp.	$ 706.92	$ 3,181.08	$ 1,413.82		
Cost Each School	$ 3,507.54	$ 9,423.93	$ 9,690.38		
Cost Per Pupil	$ 175.37	$ 104.71	$ 242.25		

Plainfield Tuition Students	$ 1,565.20
School Bus	4,965.31
Payment on bus note	2,000.00
Grand Total	$31,152.36

SCHOOL FINANCIAL REPORT

By the School Board

For the Town Year Jan. 1, 1947 to Dec. 31, 1947

Credits

Town Tax: $2.12 on Grand List	$18,629.48
Borrowed from bank	5,000.00
State Aid, current expenses	4,056.08
State Aid, home economics	205.50
State Aid, shop course	200.00
Tuitions and transportation	207.50
Bus rentals	115.75
School, sale of supplies	40.28
Lease Land rent	19.11
Rental of desks, East Montpelier	15.00
Pike School Bank Account withdrawn	9.44
Rebate, Scott Foresman & Company	.58
Notice of balance State Aid, received Jan. 1948	4,056.07
Total credits	$32,554.79
Total disbursements	31,152.36
Excess of credits over disbursements	$ 1,402.43

REPORT ON THE CONDITION OF THE SCHOOLS

To the Citizens of Marshfield:

Since our report of last year, the Marshfield schools have undergone an extensive reorganization. The village school has been changed over from the so-called 8-4 plan to the 6-6 plan. This means that now only the first six grades are considered the elementary school, instead of the first eight grades as formerly, and that each of the three village elementary teachers now teaches two grades, instead of three, as was the case previously in the intermediate and upper rooms.

Grades seven to twelve now constitute a junior-senior high school with four full-time teachers. To make this

change it was necessary to add the equivalent of a half-time teacher, which we did by hiring the present home economics teacher on a full-time basis.

We believe it is preferable for the upper grade pupils to be transported to the village school, especially those ready for junior high. The new school bus fits into this picture by covering most of the hill sections from Creamery Street to Hollister Hill in one trip, making it possible to bring some of the younger pupils to the King school and others, especially the upper graders and high school students, to the village school. The King school now enrolls the first five grades only, making it practically a primary school.

The educational advantages of reorganizing the Marshfield schools are several:

1. Practically every elementary teacher now has fewer grades and a smaller group of children to teach. It stands to reason that the younger children will gain from more individual attention.
2. Pupils being transported to the village and entering the sixth or seventh grades there will be much more likely to continue and finish their high school education.
3. With four full-time high school teachers, we should be able to hire qualified persons who will be able more nearly to teach in those fields in which they are prepared.

Our teaching staff under this new set-up, is as follows:

Principal	Whitney F. Parker
Home Economics, Latin, English	Louise N. Mears
Mathematics, typing	Ruth H. McCarty
English, social studies	Ruby Almgren
Grades 5 and 6	*Irene M. Meunier
Grades 3 and 4	Betty J. Sweet
Grades 1 and 2	Thelma D. Hulbert
King	Margaret E. Cassady
Music	Marsters E. York
Nurse	Theresa L. McCarty

*—Also teaches a high school class in shorthand.

The enrollments in the various departments are compared in the following table:

SCHOOL	GRADES												TOTALS		
	1	2	3	4	5	6	7	8	9	10	11	12	'48	'47	'46
Jr., Sr., High							14	8	11	8	9	11	61	46	43
Grades 5 & 6					10	15							25	18	21
Grades 3 & 4			10	9									19	25	24
Grades 1 & 2	15	11											26	24	24
King	8	4	1	5	2								20	29	21
Total '48	23	15	11	14	12	15	14	8	11	8	9	11	151		
Total '47	20	10	18	17	13	15	12	9	8	7	8	5		142	
Total '46	13	19	15	16	12	12	11	9	8	9	4	5			133

Four students were awarded high school diplomas last June, at the annual commencement exercises: Joyce G. Adams, Ethel M. McPherson, Isabel A. Dow and Charles A. Smith.

During the Class C Tournament at Waterbury last year, an invitation tournament was conducted to which several Class C schools were invited. The Marshfield High School boys' team came away victorious after defeating Hyde Park in the finals.

At the district Prize Speaking held last March, Merna Beaton of Marshfield was awarded second prize. It will be Marshfield's turn to act as host to the Eighteenth Annual Prize Speaking this spring.

The PTA is again sponsoring a fine hot lunch. These lunches are well worth the money and effort during the cold winter months.

The largest item of improvements or repairs has been the installation of a new oil-burning furnace at the King school. We believe this to be good judgment in view of the scarcity and high cost of wood and the difficulty of obtaining an adult janitor for the school.

We are pleased to report that the new school bus seems to be doing very well the job for which it was purchased. It carries a full load of pupils daily, in addition to transport-

ing players and fans to the games outside of town. It has been available for hire on other various types of excursions. With half of the current school year already gone by, we estimate a saving of approximately $1,200. by next July, over the previous school year period.

The following shows a comparison of school costs for a period of five years (July to July):

1942-1943	$16,192.19
1943-1944	18,079.19
1944-1945	18,522.82
1945-1946	20,443.26
1946-1947	*28,615.33

*—Includes purchase of school bus amounting to $4,965.

The cost of maintaining schools, like everything else, is on the upgrade. Your school officials have endeavored to give you the greatest possible value for your money. It was evident to the board last year, after the school year started, that we had underestimated our needs. This next year, after a careful analysis as expressed in our proposed budget, we feel that we shall need a tax of $2.55 on the Grand List to pay our expenses.

Respectfully submitted,

N. ARTHUR SPOONER
EARLE G. CURTIS
HELEN H. HOLT
School Directors

J. NEWTON PERRIN
Superintendent of Schools

VERMONT DEPARTMENT OF SOCIAL WELFARE

120 State Street

Montpelier, Vermont

Since payments by the State have a considerable part in lowering local tax rates the following information is furnished as a public service for inclusion in your Town Report:

Payments to persons found in or applying from Marshfield calendar year ending December 31, 1947:

For Old Age Assistance	$ 8,353.00
Blind Assistance	516.00
Aid to Dependent Children	1,577.28
Committed Children	934.70
Total	$11,380.98

The newly established Department of Social Welfare administers programs formerly administered by the Department of Public Welfare and the Old Age Assistance Commission. It is responsible for the determination of eligibility and continuation of eligibility and within the limitations of money available, for the payment of financial assistance to approximately 9,000 individuals in various categories from youth to old age. Increase in the cost of living, unemployment, family, insecurity, divorce, sickness, lack of housing, inadequate social security benefits, exhaustion of savings and a longer life span are factors in applications for aid and the amount of need.

This agency endeavors to function with kindly consideration of human needs and the practical and efficient expenditure of public funds. We appreciate the information and advice of so many who have cooperated with us in the past twelve years.

Very sincerely yours,

W. ARTHUR SIMPSON,
Commissioner.

SCHOOL ACCOUNT

Name and Order	*Amount*
Cranston H. Jordan, 729, 41, 42, 43, 44, 45, 46, 47, 20	$ 1,327.00
Louise Mears, 729, 23, 5, 40, 41, 42, 43, 44, 45, 46, 47, 61, 60, 53, 54, 55, 56, 58, 59	858.30
Lois H. Gilman, 3, 21, 40, 41, 42, 43, 44, 45, 46, 47, 53, 55	833.10
Marsters York, 6, 24, 40, 41, 42, 43, 44, 45, 46, 47, 53, 54, 55, 56, 58, 59, 60, 61	535.39
Ruth Willard, 4, 22, 40, 41, 42, 43, 44, 45, 46, 47	679.80
Irene Meunier, 7, 25, 40, 41, 42, 43, 44, 45, 46, 47, 53, 54, 55, 56, 58, 59, 60, 61	592.90
Miles J. Withington, 8, 26, 40, 41, 42, 43, 44, 45, 46, 47	588.80
Merle H. Houghton, 9, 27, 40, 41, 42, 43, 44, 45, 46, 47	501.60
Marjorie P. Blodgett, 28, 41, 43, 45, 47, 48	627.44
Williamina Cole, 30, 40, 41, 42, 43, 57	77.00
Whitney F. Parker, 53, 54, 55, 56, 58, 59, 60, 61	1,000.08
Marion F. Bradley, 29, 41, 43, 45, 47, 49	160.28
Wavie Sulham, 10, 31, 40, 41, 42, 43, 44, 45, 46, 47, 51, 53, 54, 55, 56, 58, 59, 60, 61	956.00
Fred Houghton, 11, 32, 40, 41, 42, 43, 44, 45, 46, 47, 53, 54, 55, 56, 58, 59, 60, 61	1,134.88
Harold Johnson, 12, 33	88.00
Earle W. Curtis, 13, 34, 42, 45, 50	163.06
Raymond Cassady, 14, 35, 40, 41, 42, 43, 44, 45, 46, 47, 56, 55, 54, 53, 59, 58, 60, 61	845.00
Frank Bradley, 15, 36, 40, 41, 42, 43, 44, 45, 46, 47	380.00
Ruth McCarty, 53, 54, 55, 56, 58, 59, 60, 61	693.40
J. Newton Perrin, 19, 41, 43, 45, 47, 49, 50, 54, 56, 59, 61	732.57
Betty Sweet, 53, 54, 55, 56, 58, 59, 60, 61	583.13
Thelma D. Hulbert, 53, 54, 55, 56, 58, 59, 60, 61	492.87
Ruby W. Almgren, 54, 55, 56, 58, 59, 60, 61	472.62
Margaret A. Cassady, 53, 54, 55, 56, 58, 59, 60, 61	619.20
Theresa McCarty, 59, 61	49.00
Irl Mears, 53, 54, 55, 56, 58, 59, 60, 61	148.00

Dalglish Motors, 16	4,000.31
Vt. Motor Vehicle Dept., 17	4.00
Archie R. Bullard, 18	212.54
James Dumont, 37	8.00
Gordon White, 38	4.80
Ai Ennis, 39	5.13
R. C. Brimblecombe, 40	15.63
St. Johnsbury Trucking Co., 40	2.37
F. I. Somers & Sons, 40	3.65
Dalglish Motors, 40	73.20
Town of Plainfield, 40	867.50
Green Mt. Power Corp., 40	32.41
James Dumont, 41	6.00
B. W. Davis, 41	24.78
Vaughn A. Gilman, 41	18.47
Ella Burroughs, 41	1.65
Vt. Distributing Service, 41	.52
Jameson & Co., 41	83.48
Green Mt. Power Corp., 41	36.12
Dalglish Motors, 41	4,965.31
A. I. Ennis, 41	4.05
Gordon White, 41	2.00
Mollys Falls Tel., 42	6.82
R. C. Brimblecombe, 42	11.45
J. I. Holcomb, 42	16.64
Capitol City Press, 42	12.00
Elmer McKinstry, 42	2.00
B. W. Davis, 42	13.33
B. W. Davis, 42	8.34
James Dumont, 43	4.00
Carole Lyndes, 43	5.00
Motor Vehicle Dept., 43	10.00
O. L. Martin, 43	12.00
Dalglish Motors, 43	4.25
Dept. Public Welfare, 43	3.07
St. Johnsbury Trucking Co., 43	.46
A. M. Flanders, 43	2.25
Earle G. Curtis, 43	2.00
W. A. Cook, 43	15.95
Green Mt. Power Corp., 43	28.39
F. E. Compton Co., 43	3.00

Coll. of Internal Revenue, 44	376.05
S. F. Smith, 44	33.16
Montpelier National Bank, 44	18.08
James Dumont, 45	4.00
Carole Lyndes, 45	4.00
Green Mt. Power Corp., 45	28.66
H. Robert Folsom, 45	5.00
Iroquois Pub. Co., 45	3.81
Beaudette Co., 45	28.06
Scott Foresman Co., 45	14.50
Boston Music Co., 45	5.35
Carter & Co., 45	15.82
World Book Co., 45	.98
The L. W. Singer Co., 45	10.14
Houghton, Mifflin Co., 45	8.73
Gledd Hill Bros. Inc., 45	13.66
J. L. Hammett Co., 45	62.56
Ideal Mfg. Co., 46	10.67
Ed. T. Seguin, 46	6.38
Orrs Hardware Store, 46	1.95
Orrs Hardware Store, 46	1.21
F. I. Somers & Sons, 46	.56
McAuliffe Paper Co., 46	40.50
A. M. Flanders, 46	1.50
John Schmitt, 46	35.09
Earle G. Curtis, 46	10.00
James Dumont, 47	4.00
Carole Lyndes, 47	4.00
Green Mt. Power Corp., 47	27.67
W. A. Cook, 47	4.28
T. M. Clark, 47	24.07
Coll. Internal Revenue, 48	316.40
Dalglish Motors, 48	19.25
Louise Mears, 48	66.60
Louis Nelson, 48	21.07
Allen Jameson, 48	9.30
Tuition to Plainfield, 49	697.70
Mollys Falls Tel., 49	6.98
Alvi T. Davis, 49	17.26
R. C. Brimblecombe, 49	11.43
Boston Music Co., 49	2.14

Gledhill Bros., 49	15.65
World Book Co., 49	1.04
J. I. Holcomb, 49	166.10
Beckley, Cardy Co., 49	.64
William A. Cook, 50	2.42
Eagle Rock Wool Co., 50	150.00
Robert Folsom, 50	2.40
B. W. Davis, 51	1.70
F. I. Somers & Son Co., 51	5.15
Green Mt. Power Corp., 51	27.82
Aimard Lamberton, 51	2.00
Leslie Cole, 52	7.50
Robert Folsom, 52	16.50
Lewis O. Batten, 52	4.00
Dalglish Motors, 52	5.80
Stanley Orr, 52	27.12
Walter V. Day, 52	8.50
Alans, 52	34.16
American Fire Equip. Co., 53	5.40
Mollys Falls Tel., 53	4.31
Louis Nelson, 53	3.00
R. C. Brimblecombe, 53	5.00
B. W. Davis, 53	490.80
Lucie Chase, 53	8.50
Glennlyn F. Curtis, 54	30.00
F. I. Somers & Sons Co., 54	2.65
Green Mt. Power Corp., 54	15.50
Gledhill Bros., 54	24.20
J. L. Hammett & Co., 54	141.15
Geo. Foster, 55	5.65
N. Arthur Spooner, 55	11.90
Dalglish Motors, 55	12.80
Internal Revenue, 55	268.10
Glennlyn Curtis, 56	10.00
Richards & Perolini, 56	11.15
W. A. Cook, 56	26.95
Green Mt. Power, 56	28.35
Leahy Press, 56	16.52
Silver, Burdette Co., 56	14.99
McMillin Co., 56	2.20
Lyons & Carnahan, 56	12.51

Boston Music Co., 56	8.35
Chas. E. Merrill Co., 56	4.17
C. C. Birchard & Co., 56	16.43
L. W. Singer & Co., 56	17.70
Houghton, Mifflin & Co., 56	8.04
Whitcombs Supply Co., 56	5.15
Webster Pub. Co., 56	7.15
American Corp., 56	5.00
McAuliffe Paper Co., 56	3.60
J. L. Hammett Co., 56	3.03
Continel Press, 56	2.90
Educators Progress Service, 56	27.00
National Survey, 56	2.50
Rand McNally & Co., 56	12.05
Scott Foresman & Co., 56	62.85
State Teachers Retirement System, 56	115.38
Patrons & Fire Co.-Op. Ins., 56	40.00
Allen Lumber Co., 56	17.22
D. E. Hill, 56	31.89
Cecil Foster, 56	2.96
Orr Hardware, 57	890.00
Jameson & Co., 57	35.21
Montpelier National Bank, 57	2,000.00
N. A. Spooner, 58	1.40
Ronald C. Dumont, 58	6.00
Weldon Hayward, 59	3.40
Geo. Foster, 59	2.20
D. E. Hill, 59	30.61
N. Arthur Spooner, 60	60.00
Earle G. Curtis, 60	179.28
Helen Holt, 60	60.00
D. E. Hill, 60	28.58
W. A. Cook, 60	20.76
Mollys Falls Tel., 60	6.17
Beverly J. Brown, 61	4.00
Coll. Internal Revenue, 61	476.40
State Retirement System, 61	199.24
Silver Burdette, 61	16.70
Macmillin Co., 61	2.14
Boston Music Co., 61	17.37
C. C. Birchard & Co., 61	14.71

Houghton Mifflin, 61	1.20
Rand McNally & Co., 61	3.50
World Book Co., 61	1.59
J. L. Hammett & Co., 61	22.05
Scott Forseman & Co., 61	27.56
Baudette & Co., 61	37.17
The Gregg Writer, 61	1.25
The Gregg Pub. Co., 61	1.16
The McCormick Mathers Co., 61	4.60
Cambosco Scientific Co., 61	13.72
Green Mt. Power Corp., 61	36.37
Red Cross Pharmacy, 61	1.00
N. A. Spooner, 61	3.25
A. & M. Army Store, 61	12.25
D. E. Hill, 61	25.40
Orrs Hardware Store, 61	2.50
Ted Clark, 61	95.84
Richards & Perolini, 61	5.35
Dalglish Motors, 61	8.41
State Educational Agency, 61	10.37
	$31,152.56

LIBRARY ACCOUNT

Jaquith Fund

Dr.

Jan. 1, 1947, To Cash to Balance	$ 231.91
March 17 To Cash 1946 int. on fund	160.00
Mar. 17. To int. on B Stock	4.60
Dec. 17 To Int. on fund 1947	160.00
	$ 556.51

Cr.

Mar. 19, 1947, E. M. Hale & Co., books	$ 32.91
Apr. 30, 1947, E. M. Hale & Co., books	5.46
Apr. 30, 1947, New England News Co., books	6.03
May 10, 1947, Pliny Hamilton, magazines	27.08
Sept. 9, 1947, New England News Co., books	61.10
Dec. 31, 1947, Cash to balance	423.93
	$ 556.51

Town Appropriation

Dr.

Jan. 1, 1947, To cash to balance	$	80.63
March 17, 1947 To part of appropriation		125.00
April 2, 1947, To part of appropriation		100.00
June 2, 1947, cash from librarian		6.00
July 10, 1947, cash from librarian		8.25
Aug. 2, 1947, cash from librarian		3.00
Sept. 25, 1947, To part of appropriation		100.00
Oct. 28, 1947, To balance of appropriation		100.00
Oct. 28, 1947, To cash for stove		15.00
	$	537.88

Cr.

March 1, 1947, By cash to C. M. Lilley, 2 oil stoves	$	191.95
July 22, 1947, by cash to Lorraine Lamberton, salary		37.50
July 22, 1947, to C. M. Lilley		37.50
Aug. 29, 1947, to Lillian Wood, cleaning library		3.25
Aug. 29, 1947, to Pauline Churchill, cleaning		3.25
Nov. 1, 1947, A. T. Davis, insurance		23.55
Nov. 8, 1947, By cash to Lorraine Lamberton salary		37.50
Dec. 9, 1947, By cash to C. M. Lilley, paint and varnish		21.50
Dec. 9, 1947, By cash to Louis Nelson, paint		27.70
Dec. 10, 1947, By cash to Lorraine Lamberton, salary		25.00
Dec. 31 1947 By cash to Geo. Foster, chandeliers		51.60
Dec. 31, 1947, By cash to Green Mt. Power Co., lights		22.56
Dec. 31, 1947, By cash to B. F. Beaulieu, fuel		38.48
Dec. 31, 1947, By cash to E. C. Pitkin, painting		195.35
Dec. 31, 1947, By cash to Leslie Cole, trucking		2.00
Dec. 31, 1947, By cash to E. C. Pitkin, bal. painting account		30.00
	$	658.69

Total expenses	$ 658.69
Total receipts	537.88
Deficit	$ 120.81

E. C. PITKIN,
Treasurer

CEMETERY COMMISSIONERS REPORT

January 1, 1948

Resources

Invested Trust Funds, cash, January 1, 1947	$ 6,015.26
Invested Trust Funds, stock, Mont. Sav. Bank & Trust Co.	188.00
Addition to Trust Funds:	
Rich-Hollister Cemetery fund	1,000.00
Care S. H. Unwin lot, Eaton Cemetery	100.00
Care Paluselli lot, Eaton Cemetery, Granite Sav. Bank trustee	200.00
Interest and dividends from funds in banks	80.66
Interest from trust funds loaned town of Marshfield	133.42
Contribution from Carrie E. Hollister	2.70
Town orders drawn	285.19
Total to be accounted for	$ 8,005.23

Disbursements

General Account	$ 40.03
Care of Eaton Cemetery and lots	197.28
Care of Village Cemetery and lots including Jaquith part	81.76
Care Rich-Hollister Cemetery	24.00
Care Dwinell Cemetery	67.90
Care Nasmith Cemetery	3.50
Care Boles Cemetery	3.50
Care New Discovery Cemetery	3.00

Paid Town Treasury, interest and dividends from trust funds	52.69
Correction, Hall trust fund account	2.00
Invested Trust Funds:	
Montpelier Savings Bank & Trust Co., bank stock	188.00
Montpelier Savings Bank & Trust Co., saving account	1,837.01
Montpelier Savings Bank & Trust Co., trustee Pitkin fund	101.48
Caledonia National Bank, two savings accounts	293.08
Granite Savings Bank, trustee Paluselli fund	200.00
Fortney trust fund, trustee subject to probate court order	600.00
Loans to town of Marshfield, including Jaquith fund	4,400.00
Total accounting	$ 8,005.23

Cemetery Expense Account

General Account:			
Supplies and tributes	$	20.03	
Commissioners services		20.00	$ 40.03
Eaton Cemetery:			
Interest and dividends, trust funds	$	96.78	
Town funds		100.50	$ 197.28
Village Cemetery:			
Interest and dividends, trust funds	$	46.12	
Town funds		35.64	$ 81.76
Rich-Hollister Cemetery:			
Interest on trust fund	$	21.30	
Contribution from Carrie E. Hollister		2.70	$ 24.00
Dwinell Cemetery:			
Interest on trust funds	$	29.56	
Town funds		38.34	$ 67.90

Pike Cemetery:
No expense reported for care given.

Nasmith Cemetery:

Town funds	$	3.50

Boles Cemetery:

Town funds		3.50

New Discovery:

Town funds		3.00
Total expense for care of cemeterys	$	420.97
Trust funds and contributions expended		196.46
Town funds expended	$	224.51
Income from trust funds available	$	224.08

ALVI T. DAVIS,
Cemetery Commissioner.

VITAL STATISTICS

Births — 1947

Name of Child and Date of Birth — *Name of Parents*

Reginald Ralph Orr—January 29, 1947
Stanley Radcliffe Orr, Eleanor Elizabeth Wells

Mary Ellen Sicely—February 3, 1947
Milford R. Sicely, Kathleen G. Johnson

Albert George Bowen—March 11, 1947
Albert John Bowen, Emma Mackie

Barbara Ann Huntington—March 28, 1947
Benjamin Franklin Huntington, Audrey Orilla George

Dale Edward Richards—April 1, 1947
David Procul Richards, Huguette Charlotte Giraud

Esther Marie Johnson—April 8, 1947
Joseph Wendell Johnson, Beatrice Annetta Covey

David Gordon Martin—April 12, 1947
Gordon Earle Martin, Virginia Mae Shepard

Donna Marie Rogers—April 16, 1947
Sidney John Rogers, Pauline Iva Page

Mary Suzanne Claudette Masson—July 10, 1947
Hector Gerard Masson, Cecile Marie Moreau

Ruth Ann Hale—July 11, 1947
Orton George Hale, Etta Abbie Huntington

Michael Duane Powers—August 15, 1947
Glenn Oliver David Powers, Jean Louise Cook

Judy Eileen Brown—August 30, 1947
Stanley Wayne Brown, Velma Florence Lewis

Morris Willard Lamore—September 15, 1947
Wilfred Willard Lamore, Blanche Orilla LaBree

Teresa Anne Lyford—September 24, 1947
Casper Augustus Lyford, Lucille Marguerite Boisvert

Marcia Elizabeth Lakin—October 1, 1947
Robert Charles Lakin, Elizabeth Jane Simpson

Linda Maureen Whitcomb—October 30, 1947
Mayland Earl Whitcomb, Marion Paluselli

Sandra Lee Colman—November 3, 1947
Terence Richard Colman, Gladys Margaret Gentry

Meldon Mardel Burnham—November 23, 1947
Horace Elmer Burnham, Grace McCullough

Mary Beth Ennis—November 25, 1947
Chipp Milo Ennis, Shirley Rose Wellman

Robert Conrad Houghton—December 7, 1947
Robert Charles Houghton, Merle Ruth Hayward

Stephen Rowe Gilman—December 17, 1947
Vaughn Albert Gilman, Lois Satira Hayward

Helen Gertrude Currier—December 22, 1947
Gordon Chester Currier, Eunice Ellen Fletcher

Marriages — 1947

Glenn Oliver David Powers, Jean Louise Cook
January 14, 1947

Chipp Milo Ennis, Shirley Rose Wellman
February 14, 1947

Hubert C. Croteau, Jr., Elizabeth Florence Wheeler
April 19, 1947

Clarence Bert Goodine, Marguerite Hilda Benoit
April 22, 1947

Warren Dexter Reed, Mary Behuniak June 27, 1947

Knight Wells Abbott, Ruth May Nelson July 12, 1947

Roland Clyde Maxfield, Emily Goodrich Batchelder
July 26, 1947

Carl Francis Croteau, Freda Louise Houghton
August 22, 1947

Russell Gilman Thompson, Sadie Gray September 4, 1947

Frederick Charles Robar, Ilanore Dawn Pillsbury
November 1, 1947

Delbert C. Dubray, Dorothy M. Johnson December 21, 1947

John Sidusky, Ethelyn McPherson December 26, 1947

Deaths — 1947

Ona Goss Blodgett—February 11, 1947
Age 59 yrs., 5 mo., 14 days

Carl H. Blodgett—February 11, 1947
Age 60 yrs., 11 mo., 27 days

Robert Burns Tassie—March 13, 1947
Age 80 yrs., 5 mo., 15 days

Bernard Carl Kiser—March 22, 1947
Age 3 yrs., 1 mo., 10 days

Henry LaCount—April 21, 1947
Age 68 yrs., 3 mo., 23 days

Flora Bell Hamilton—May 2, 1947
Age 74 yrs., 7 mo., 16 days

Thomas Carroll—August 21, 1947
Age 83 yrs., 5 mo., 17 days

Essie Jewett—December 9, 1947
Age 63 yrs., 3 mo., 6 days

Births Established By Law

Rachel Lucinda Holt—November 30, 1921
Alonzo Nelson Holt, Florence Luella Savery

Clayton Milford Holt—August 20, 1915
Alonzo Nelson Holt, Florence Luella Savery

Ruth Angie Holt—March 24, 1911
Alonzo Milford Holt, Florence Luella Savery

Grace Arlene Holt—August 23, 1917
Alonzo Milford Holt, Florence Luella Savery

AUDITORS REPORT

Assets

Uncollected Poll Taxes Prior to:	
1941	$ 48.00
1941	36.00
1942	43.77
1943	18.15
1944	39.90
1945	45.85
1946	52.40
1947	198.90
Uncollected Town Taxes Prior to:	
1941	181.27
1941	32.91
1942	78.27
1943	113.29
1944	222.54
1945	374.60
1946	602.40
1947	2,403.01
Total uncollected taxes	$ 4,491.26
Porter House	650.00
Cash on Hand January 1, 1948	14,524.64
Total Assets	$19,665.90

Liabilities

National Life Insurance Co.	$ 3,000.00
Refunding bonds	6,000.00
Montpelier National Bank	38,000.00
Jaquith Library Deficit	120.81
Unpaid orders	47.25
Total Liabilities	$47,168.06
Total Assets	19,665.90
Liabilities over Assets	$27,502.16

Liabilities do not include the:

Jaquith Library Fund	$ 4,000.00
Jaquith Cemetery Fund	1,000.00
Cemetery Commissioner Funds	3,400.00

F. E. BROWN
STANLEY BROWN
E. C. PITKIN
Auditors

LISTERS REPORT

Total appraised value of real estate	$672,343.00
Total appraised value of personal property	168,006.00
Total	$840,349.00
General property grand list 1% of above total	$ 8,403.49
Polls — 384 @ $1.00	384.00
Total Grand List 1947	$ 8,787.49

On the above grand list of $8,787.49 the revenue for each department is as follows:

School Department	$ 2.12	$18,629.48
Selectmen's Department	1.63	14,323.61
Road Commissioner's Dept.	.65	5,711.87
Special Tax for Equipment	.70	6,151.24
	$ 5.10	$44,816.20
4% discount given to taxpayers on or before October 20th		$ 1,792.65
		$43,023.55

REPORT OF WAR MEMORIAL COMMITTEE

To the Citizens of Marshfield:

The committee elected at the annual Town Meeting of 1946, to erect a suitable memorial to the soldiers who served in the last war, submit the following report.

The memorial in the form of an Honor Roll was completed and suitably dedicated, with appropriate exercises on the library lawn Sunday, August 17, 1947. We were fortunate in procuring the services of Hon. Cornelius Granai of Barre, who delivered a stirring address. Wells orchestra furnished music for the occasion, Selectman Clifton Leonard accepted the honor roll in behalf of the town. The memorial was built and placed on the lawn by Albert May, one of our townsmen and veterans. The total cost was $118.75 for the memorial and $20.00 for the dedication. The entire cost was donated by organizations which have ceased to function, and had funds available.

FRANK E. BROWN
HAROLD PERRY
VERNE R. HUDSON
Committee

DELINQUENT TAXPAYERS — FEBRUARY 1, 1948

Bowen, Albert
Bowen, Emma
Benoit, Claire
Croteau, Hubert Jr.
Duke, E. P.
Duke, Grace
Dunont, Leora
Fletcher, Irene
Gray, Harold
Harley, Folsom
Huntington, Frank Jr.
Huntington, Bernice
Huntington, Elmer
Huntington, Ruth
Hartson, Delma
Hartson, Katherine
Luce, Nellie
Messier, Gerard
Morrill, Agnes
Morrill, Arthur
Martin, Glenn
Martin, Gordon
Powers, Glenn
Paquette, Elie
Powers, Geo. E.
Rathburn, John
Rathburn, Della
Sicely, Robert

TOWN WARNING

The legal voters of the Town of Marshfield, Vermont, are hereby warned and notified to meet at the Woman's Club Rooms in the Village of Marshfield in said Town, on Tuesday, March 2, 1948 at 10:00 in the forenoon to transact the following business:

Article 1. To choose a Moderator.

Article 2. To see if license for the sale of Vinous and Malt beverages be granted in this Town.

Article 3. Shall Spirituous liquors be sold in this Town.

Article 4. To hear the report of the Auditors and Town Officers.

Article 5. To see if the town will vote to have one or two Road Commissioners.

Article 6. To see if the Town will vote to have one or more Law Agents.

Article 7. To elect all Officers required by law.

Article 8. To see what amount of money the Town will vote to appropriate for the Jacquith Public Library.

Article 9. To see if the Town will vote to pay the School Tax on or before July 1st of each year.

Article 10. To see what percent on the dollar of the Grand List the Town will vote for the support of schools without any discount.

Article 11. To see if the Town School District will vote a special tax to liquidate the deficit which will accumulate between January 1, 1948 and July 1, 1948.

Article 12. To see what percent on the dollar of the Grand List the Town will vote for the support of Highways.

Article 13. To see what percent on the dollar of the Grand List the Town will vote for the General Expense and Bridges.

Article 14. To see what percent on the dollar of the Grand List the Town will vote for payment of indebtedness.

Article 15. To see if the Town will vote to appropriate and spend at least $25.00 per mile out of their own money on the Town Roads, outside of winter maintenance, in order to take advantage of No. 101 of the Acts of 1937.

Article 16. To see what amount of money the Town will vote to appropriate for the care of cemeteries.

Article 17. To see what hourly rate the Town will vote to pay the Firemen, and what percent on the dollar of the Grand List the Town will vote to maintain the Fire Department.

Article 18. To see if the Town will vote to pay the taxes, other than the school tax, if so voted, to the Town Treasurer on or before October 31, 1948 with a discount of 4% if paid on or before October 20, 1948.

Article 19. To see if the Town will vote to give the Constable jurisdiction of Town and State.

Article 20. To see if the Town will vote to grant free taxation for a period of five years to all new Industrial Concerns and Dwelling houses.

Article 21. To transact any other business that may legally come before said meeting.

Dated at Marshfield, Vt., February 10th, 1948.

E. E. FLETCHER
R. W. WELLS
C. C. LEONARD
Selectmen

Marshfield, Vt., Town Clerk's Office, February 10, 1948, at 4:00 P. M. received the Warning of which the foregoing is a true copy, and was recorded before posting.

Attest:

RUTH A. HAYWARD
Town Clerk.

Mr. Will G. Davis

Plainfield

Vt.

ANNUAL REPORT

of the

TOWN of MARSHFIELD

and

MARSHFIELD

TOWN SCHOOL DISTRICT

WARNING OF THE FIRST TOWN MEETING OF MARSHFIELD, VT.

* * *

"Marshfield, Feb. 24th, 1800"

"On application of a number of credible freeholders of the town of Marshfield, County of Caledonia and State of Vermont, that said town may be organized, according to law, I hereby warn all freeholders, and other inhabitants of said town, qualified to vote in Town-meeting, to appear at the dwelling house of Joshua Pitkin, in said town, on the 10th day of March next, at ten o'clock forenoon on said day.

1st, To choose a moderator to govern said meeting.

2nd. To choose all officers that the law requires for organized towns to have."

"Joshua Pitkin,
Justice Peace."

for the

Year Ending December 31, 1948

TOWN OFFICERS

Moderator ..... Verne R. Hudson

Town Clerk and Treasurer ..... Ruth A. Hayward

Selectmen:

Term expires 1949 ..... Ralph W. Wells
Term expires 1950 ..... Clifton C. Leonard
Term expires 1951 ..... Carroll A. Mears

Listers:

Term expires 1949 ..... Richard Gokey
Term expires 1950 ..... Raymond Cassady
Term expires 1951 ..... Vaughn A. Gilman

School Directors:

Term expires 1949 ..... Earle G. Curtis
Term expires 1950 ..... Helen H. Holt
Term expires 1951 ..... Glendon Randall

Auditors:

Term expires 1949 ..... Stanley Brown
Term expires 1950 ..... E. C. Pitkin
Term expires 1951 ..... F. E. Brown

Road Commissioner ..... Roy Holt

Overseer of Poor ..... C. Harold Perry

First Constable and Collector of Delinquent Taxes
J. Leo Edson

Town Grand Juror ..... Charles M. Lilley

Library Trustees:

Term expires 1949 ..... C. M. Lilley
Term expires 1950 ..... Arthur Lyndes
Term expires 1951 ..... E. C. Pitkin
Term expires 1952 ..... Louise N. Mears
Term expires 1953 ..... Grace Drinkwater

Budget Committee:

Term expires 1949	A. E. Fletcher
Term expires 1950	C. M. Lilley
Term expires 1951	H. S. Davis
Term expires 1952	C. H. Perry
Term expires 1953	R. J. Cassady

Tree Warden ..... C. A. Mears

Tax was apportioned as follows:

Schools	$2.55
General Expense and Bridges	1.60
Highways	.65
Indebtedness	.90
Total Tax	$5.70

TREASURER'S REPORT

Receipts — 1948

State of Vermont State Aid, Education	$ 8,462.89
State of Vermont, Maintenance, State Aid Roads	1,488.91
State of Vermont, State share of Forest Fire Fighting	358.36
State of Vermont, Regular State Aid Resurfacing	2,428.09
State of Vermont, Town Highways	2,448.11
State of Vermont Additional State Aid, schools	162.80
State of Vermont, Winter Maintenance Highways	1,291.00
State of Vermont, Community Fund	12.00
State of Vermont, Resurfacing Highways	244.71
State of Vermont, 123 Porcupines Bounties	61.50
Received from H. V. Bashaw, Tuition	120.00
Town of Woodbury, Tuition	100.00
Treasurer of United States, Tuition	50.00
Town of Peacham, Tuition	100.00
Town of Peacham, Transportation	50.00
Guy George, Transportation	36.00
Use of School house, Older Rural Youth	2.00
Town of Calais, Tuition	277.75

Rebate on Bill of J. I. Holcomb	.60
P. T. A. Hot Lunch Project	2.88
King's School P. T. A., share of chairs	12.00
Use of School Bus by Towns and Organizations	250.40
Stove from Dwinell School to Men's Club, rent of School house	30.00
Money Borrowed from Montpelier National Bank	7,500.00
Delinquent Poll Tax collected by J. Leo Edson	374.35
Delinquent Real and Personal Taxes collected by J. Leo Edson	2,614.08
Lease land Rent from Rupert Goslant, 1947	4.15
Dog Taxes	323.00
Poll taxes collected by Treasurer	2,693.86
School Taxes collected by Treasurer	19,204.91
Town taxes, other than school, and Lease Land Rent	22,969.32
Use of Bulldozer	426.40
Refund, Overseer's Department	402.37
Cemetery, Perpetual Fund, and interest on Funds	636.00
Refund from Berger Metal Culvert Co., Discount not taken	4.58
Refund from New England Metal Culvert Co., Discount not taken	6.65
Abatement of Taxes from J. Leo Edson	134.90
	$75,284.57
Cash in Banks and on hand January 1st, 1948	$15,415.88
Total	$90,700.45

Disbursements — 1948

Old Orders Paid	
Selectmen No. 288 Maurice Huntington Pd. Feb. 17, 1948	$ 1.50
Selectmen No. 307 Ruth Hayward Pd. Feb. 21, 1948	370.33
Selectmen No. 311 Collector of Internal Rev. Jan. 14	14.60
Road Comm. No. 56 Medos Pelkey Pd. Jan. 9	2.10
Road Comm. No. 66 Maurice Huntington Pd. March 23, 1948	6.75

Road Comm. No. 72 State of Vermont Pd. Jan. 14	56.90
Road Comm. No. 145 Collector of Internal Rev. Jan. 14	20.50
Overseer No. 28 Barre City Hospital Feb. 10	28.00
	$ 500.68

Selectmen's Account	$35,193.14
School Directors Account	31,259.06
Town Highways, Road Commissioner's Account	5,480.50
Back Roads, Road Commissioner's Account	7,576.52
Overseer of Poor, Account	3,395.28
Cemetery Commissioner's Account	511.51
Porcupine Bounty paid	72.00
Total Disbursements	$83,488.01
Cash on hand and in banks January 1st, 1949	$ 7,212.44
Total	$90,700.45

SELECTMEN'S ORDERS

No.	*Name*	*Amount*
1	Aimard Lamberton	$ 118.65
2	Roy Holt	139.70
3	Paul Ford	12.00
4	Franklyn Holt	17.25
5	Casellini, Venable Corp.	31.18
6	Roy Holt	103.25
7	Paul Ford	15.00
8	Maurice Burnham	6.00
9	Richard Brown	4.50
10	Gordon White	36.00
11	Edwin Cole	3.75
12	Richard Lakin	15.75
13	Aimard Lamberton	134.65
14	Montpelier National Bank	150.84
15	Montpelier National Bank	8,000.00
16	Green Mountain Power Corp.	2.00

17	Montpelier National Bank	527.52
18	Capital Savings Bank & Trust Co.	6.88
19	D. Willis Cummings	27.52
20	Harold C. Putnam	13.76
21	Fred C. Adams	6.88
22	R. F. Beaulieu	37.71
23	Casellini, Venable Corp.	3.22
24	Marshfield Garage	84.49
25	Casellini, Venable Corp.	2.64
26	American Restaurant	49.33
27	Town of Plainfield	35.75
28	Edwin Cole	16.87
29	Leslie Cole	5.62
30	Romaine Houghton	2.62
31	Wm. Tibbetts	6.00
32	Roy Holt	179.65
33	Paul Ford	12.75
34	Norman Holt	41.15
35	Franklyn Holt	12.00
36	Gordon White, Jr.	49.51
37	Aimard Lamberton	201.62
38	Richard Brown	8.57
39	Gordon White, Sr.	3.75
40	Elmer McKinstry	7.50
41	Edwin Cole	36.00
42	Romaine Houghton	12.00
43	F. E. Brown	36.00
44	D. W. Edson Co.	130.68
45	Green Mountain Power Corp.	2.00
46	Stanley Brown	40.00
47	Elmer McKinstry	2.25
48	Gordon White, Jr.	30.00
49	Richard Brown	11.25
50	Aimard Lamberton	119.70
51	Richard Peck	42.50
52	R. F. Beaulieu	42.07
53	Casellini, Venable Corp.	152.66
54	American Restaurant	29.69
55	Roy Holt	113.80
56	Norman Holt	15.75
57	Arnold Willey	1.50

58	Elmer McKinstry	7.50
59	Frank Holt	9.00
60	A. T. Davis	174.43
62	Marshfield Garage	36.77
63	Tuttle Stationery Co.	23.71
64	Doris Houghton	7.50
65	Edwin Cole	66.75
66	Gordon White	3.00
67	Leslie Cole	3.00
68	Richard Peck	23.25
69	Vivian Peck	5.00
70	Norman Holt	26.25
71	Robert Houghton	6.00
72	Roy Holt	91.30
73	A. R. Batchelder	4.95
74	Montpelier National Bank	122.49
75	Richard Peck	39.00
76	E. C. Pitkin	225.00
77	E. C. Pitkin	48.00
78	Green Mountain Power Corp.	2.00
79	Collector of Internal Revenue	12.50
80	George Shirley	5.36
81	Montpelier National Bank	5,000.00
82	Howard Gill	7.50
83	J. M. Hotchkiss	150.00
84	Shepard Lumber Co.	55.04
85	R. F. Beaulieu	30.14
86	Casellini, Venable Corp.	10.20
87	Earl Loso	16.00
88	Lawrence Loso	5.20
89	Richard Peck	43.70
90	Edwin Cole	24.00
91	Clark's Garage	7.07
92	Richard Gokey	50.00
93	American Restaurant	44.06
94	Raymond Daniels	80.00
95	Treasurer, State of Vt.	63.00
96	T. M. Clark	10.00
97	Edwin Cole	29.25
98	Richard Lakin	9.75
99	Orr's Hardware	12.79

100	Shepard Lumber Co.	11.84
101	Green Mountain Power Corp	2.00
102	Village of Plainfield	25.00
103	Treas. of Washington County	175.75
104	Richard Gokey	55.00
105	Raymond Cassady	70.00
106	Vaughn Gilman	65.00
106A	Richard Peck	20.25
107	Robert Houghton	4.00
108	Edwin R. Cole	4.50
109	R. F. Beaulieu	20.00
110	Town of Plainfield	50.25
111	C. C. Leonard	77.90
112	Tuttle Stationery Co.	10.96
113	Shepard Lumber Co.	160.40
114	Green Mountain Power Corp.	2.00
115	Orr's Hardware	8.54
116	E. W. Thurber	12.85
117	J. M. Hotchkiss	75.00
118	Casellini, Venable Corp.	22.01
119	Harold Poulin	11.25
120	E. C. Pitkin	100.00
121	Shepard Lumber Co.	180.08
122	Casellini, Venable Corp.	24.55
124	Wa Yu Waste Woman's Club	7.00
125	Spaulding's, Inc.	152.18
126	Alvi T. Davis	8.16
127	Town of Marshfield	15.30
128	A. M. Flanders	18.50
129	Capitol Steel & Supply Co.	120.00
130	Green Mountain Power Corp.	2.00
131	National Life Insurance Co.	71.25
132	C. A. Mears	65.50
133	Shepard Lumber Co.	140.28
134	Casellini, Venable Corp.	25.81
135	Orr's Hardware	3.35
136	City & County Steel Co.	99.16
137	Farrington & Urban	4.80
138	Green Mountain Power Corp.	1.00
139	Montpelier National Bank	20.64
140	Capital Savings Bank & Trust Co.	6.88

141	D. Willis Cummings	27.52
142	Harold C. Putnam	13.76
143	Fred C. Adams	6.88
144	Montpelier National Bank	100.56
145	Marshfield Village Corp.	3.00
146	E. W. Thurber	8.95
147	Bailey Brothers	5.08
148	Green Mountain Power Corp.	3.00
149	Ruth Hayward	284.35
150	Casellini, Venable Corp.	48.95
151	Shepard Lumber Co.	67.27
152	Union Mutual Fire Ins. Co.	7.00
153	Doris Houghton	12.50
154	Alonzo Foster	2.00
155	International Salt Co.	180.00
156	Green Mountain Power Corp.	2.00
157	J. M. Hotchkiss	75.00
158	Shepard Lumber Co.	45.76
159	State Treasurer	1,011.47
160	Casellini, Venable Corp.	57.54
161	Vt. Agricultural Extension Ser.	126.49
162	Ralph Wells	139.60
163	E. C. Pitkin	100.00
164	State Treasurer	891.00
165	Green Mountain Power Corp.	2.00
166	Ruth Hayward	18.14
167	Farrington & Urban	1.68
168	Montpelier National Bank	7,500.00
169	Walter Copeland	60.75
170	Richard Gokey	45.90
171	Kenneth Dwinell	45.90
172	Wallace Holt	52.70
173	R. W. Peck	94.75
174	Vivian Peck	5.00
175	Kenneth Dwinell	34.85
176	Roy Holt	122.40
177	Richard Gokey	45.05
178	Arthur Spooner	80.00
179	Frank Lamberti	28.35
180	Shepard Lumber Co.	158.84
181	Dick Shorey	6.00

182	Doris Houghton	5.00
193	Bert Lewis	19.00
194	Lorraine Lamberton	5.00
195	Richard Gokey	40.80
196	Richard Peck	51.00
197	Kenneth Dwinell	34.85
198	Aimard Lamberton	53.55
199	Roy Holt	70.50
200	E. W. Thurber	29.30
201	Clarence Ennis	6.00
202	Aimard Lamberton	56.70
203	Kellogg Store	28.50
204	Arthur Spooner	52.50
205	Wm. LaPoint	31.60
207	Walter Copeland	15.00
208	Green Mountain Power Corp.	2.00
209	Doris Houghton	4.00
210	Richard Gokey	34.00
211	Richard Peck	62.25
212	Roy Holt	65.00
214	Murray Cutler	6.60
215	Treas. State of Vermont	15.25
216	W. A. Davis	27.20
217	Zula Mears	10.00
218	Casellini, Venable Corp.	48.27
219	A. R. Batchelder	3.60
220	Montpelier National Bank	100.00
221	Cemetery Department	157.00
222	J. Leo Edson	25.00
223	Richard Peck	39.50
224	Richard Gokey	13.60
225	Roy Holt	48.00
226	Clayton Burnham	3.40
227	New England Metal Culvert Co.	143.75
228	Richard Peck	54.25
229	C. A. Mears	64.00
230	Leslie Cole	3.40
231	Fred Jewett	29.63
232	Richard Gokey	13.60
233	Roy Holt	58.00
234	Arthur Spooner	2.95

235	Earl Curtis	10.20
236	Robert Carlson	2.00
237	Harold Nelson	3.40
238	J. Leo Edson	134.90
239	Richard Peck	38.00
240	Richard Peck	50.00
241	Richard Peck	8.00
242	Earl Curtis	11.90
243	Leslie Cole	3.40
244	Roy Holt	60.00
245	Richard Gokey	20.40
246	Harold Nelson	3.40
247	Earl Curtis	3.40
248	E. C. Pitkin, Treas.	160.00
249	National Life Insurance Co.	1,071.25
250	Ruth Hayward	331.58
251	Green Mountain Power Corp.	2.00
252	Vt. Road Equipment Co.	29.10
253	Town of Calais	9.37
254	Richard Gokey	17.00
255	Roy Holt	46.50
256	Amy B. Wells	15.00
257	Casellini, Venable Corp.	33.44
258	Montpelier National Bank	79.80
	Total	$34,692.66

CASH AS EXPENDED BY SELECTMEN

Bonds, interest, taxes, rent and insurance	$ 5,409.41
Fire Dept.	240.85
Repairs on Machines, parts and supplies	807.08
Loans Paid	20,500.00
Replaced fences	79.24
Auditors	124.00
Civil Board and ballot clerks	73.00
J. M. Hotchkiss	300.00
Selectmen and Bridges	1,641.97
Town clerk and supplies	832.38
Library	425.00

Pound Keeper	5.36
Listers	240.00
Winter Roads	4,014.37
Total	$34,692.66

TOWN PROPERTY

Estimated Present Value

1947 Caterpillar Tractor D6 Bulldozer and plow	$11,631.00
1947 Caterpillar Tractor D4 plow	7,650.00
Cletrac 30 Tractor and plow	100.00
Galion 30 Road Machine 70	500.00
Allis Chalmers Road Machine	900.00
2 Truck Sanders	250.00
Miscellaneous Tools	100.00
School Bus	3,750.00
School land	2,000.00
Bond School	500.00
School equipment	4,000.00
School buildings	30,000.00
Town barn	500.00
Fire Engine House	1,000.00
Fire engine	3,000.00
Welder	745.00
	$66,626.00

ASSETS

Cash on hand Dec. 31, 1948	$ 7,212.44	
Estimated property value	66,626.00	
Uncollected taxes	4,405.96	
Porter House	650.00	
	$78,894.40	
Total Assets		$78,894.40

LIABILITIES

National Life Ins. Co.	$2,000.00	
Refunding bonds	5,500.00	
Montpelier National Bank	28,000.00	
Unpaid order, Road Comm. No. 83	22.50	
Jaquith Library Fund	4,000.00	
Jaquith Cemetery Fund	1,000.00	
Cemetery Commissioner Funds	4,000.00	
	$44,522.50	
Total Liabilities		$44,522.50
Assets over Liabilities		$34,371.90

TOWN ROADS

Roy Holt, Commissioner

No.	*Name*	*Amount*
1	Richard Peck	$ 24.00
2	Norman Holt	17.60
3	Roy Holt	50.70
4	Richard Peck	47.50
5	Berger Metal Culvert Co., Inc.	228.82
6	Roy Holt	40.50
7	Howard Gill	1.50
8	Baums Castorine Co., Inc.	42.75
9	Roy Holt	57.50
10	Richard Peck	73.75
11	Robert Houghton	26.75
12	Franklyn Holt	12.80
13	George Holt	34.50
14	Richard Peck	77.25
15	Robert Houghton	32.00
16	Roy Holt	67.00
17	Richard Peck	45.00
18	Robert Houghton	7.20
19	Roy Holt	59.70
20	Franklyn Holt	8.00
21	Richard Peck	44.00

22	Roy Holt	48.20
23	Robert Houghton	13.60
24	Richard Peck	27.00
25	Roy Holt	29.50
26	Kenneth Dwinell	17.20
27	Richard Peck	51.75
28	Roy Holt	42.70
29	Southwestern Petroleum Co.	125.10
30	Richard Peck	45.00
31	Roy Holt	63.60
32	Richard Peck	53.00
33	Howard Gill	3.75
34	Bill Lyford	2.00
35	Roy Holt	59.40
36	Robert Houghton	6.80
37	Franklyn Holt	27.20
38	Richard Peck	40.00
39	Roy Holt	53.00
40	City & County Steel Co.	37.86
41	Richard Peck	45.00
42	Roy Holt	57.90
43	Franklyn Holt	23.00
44	Arthur Batchelder	8.40
45	Robert Houghton	6.40
46	Franklyn Holt	20.70
47	Richard Peck	41.00
48	Roy Holt	54.30
49	Kenneth Dwinell	10.40
50	Richard Peck	48.50
51	Roy Holt	56.30
52	George Bean Service Sta.	74.20
53	Richard Peck	50.50
54	Franklyn Holt	32.25
55	Roy Holt	72.80
56	Collector of Internal Rev.	36.30
57	Flint Bros. Lumber Co.	99.00
58	New England Metal Culvert Co.	132.60
59	Richard Peck	53.00
60	Richard Peck	31.00
61	Roy Holt	54.00
62	Lawrence Farrington	1.75

63	Richard Peck	23.00
64	Franklyn Holt	12.00
65	Richard Peck	39.00
66	Roy Holt	27.58
67	Franklyn Holt	16.00
68	Arthur Fletcher	15.00
69	Richard Peck	26.40
70	Richard Peck	44.00
71	Roy Holt	74.80
72	Franklyn Holt	32.00
73	Richard Gokey	43.20
74	Frank Haughan	6.40
75	Richard Gokey	19.20
76	Roy Holt	42.00
77	Richard Peck	9.00
78	George Bean Service Station	118.03
79	Calvin Bassett	23.90
80	Aimard Lamberton	36.00
81	Roy Holt	13.80
82	Franklyn Holt	32.60
83	Kenneth Dwinell	40.00
84	The Kellogg Store	2.50
85	Elmer McKinstry	60.00
86	Aimard Lamberton	121.00
87	Calvin Bassett	11.90
88	Richard Gokey	22.95
89	Roy Holt	94.90
90	Kenneth Dwinell	38.25
91	Franklyn Holt	32.85
92	Calvin Bassett	14.90
93	Aimard Lamberton	22.00
94	Collector of Internal Rev.	55.90
95	Gerald Batten	24.00
96	New England Metal Culvert Co.	93.10
97	Richard Gokey	7.65
98	Richard Peck	9.00
99	Casellini, Venable Corp.	24.84
100	Aimard Lamberton	45.00
101	Kenneth Dwinell	38.25
102	Richard Peck	26.00
103	Roy Holt	73.40

104	Casellini, Venable Corp.	7.22
105	Vern Newton	15.00
106	Casellini, Venable Corp.	4.76
107	Wm. J. Ryan, Trustee	13.13
108	George Bean	66.16
109	Baums Castorine Co., Inc.	75.20
110	Aimard Lamberton	129.15
111	Kenneth Dwinell	5.70
112	Casellini, Venable Corp.	745.00
113	New England Metal Culvert Co.	137.50
114	Collector of Internal Rev.	14.60
	Total	$ 5,480.50

BACK ROADS

Roy Holt, Commissioner

No.	*Name*	*Amount*
1	Flint Bros. Lumber Co.	$ 41.50
2	Walter Copeland	7.50
3	New England Metal Culvert Co.	200.10
4	Richard Peck	53.70
5	Richard Gokey	45.90
6	Roy Holt	53.20
7	Franklyn Holt	32.60
8	Richard Peck	56.50
9	Richard Gokey	45.90
10	Roy Holt	75.70
11	Gerald Batten	9.10
12	Aimard Lamberton	41.60
13	Gerald Batten	23.10
14	Aimard Lamberton	172.80
15	Elmer McKinstry	64.80
16	Richard Gokey	30.60
17	Franklyn Holt	55.20
18	Richard Peck	50.95
19	Roy Holt	110.00
20	Calvin Bassett	7.20
21	Aimard Lamberton	28.80

22	Elmer McKinstry	24.00
23	Richard Peck	45.00
24	Richard Gokey	38.25
25	Roy Holt	39.90
26	Kenneth Dwinell	46.75
27	Winooski Soil Conservation Dist.	37.50
28	Treasurer, State of Vt.	34.42
29	New England Metal Culvert Co.	295.30
30	Elmer McKinstry	88.80
31	Calvin Bassett	31.00
32	Franklyn Holt	32.60
33	R. Badger	160.00
34	Aimard Lamberton	128.00
35	Richard Gokey	33.15
36	R. W. Peck	48.00
37	Roy Holt	117.50
38	Vt. Explosive Co., Inc.	27.75
39	Treasurer, State of Vt.	54.09
40	Richard Peck	43.00
41	Richard Gokey	15.30
42	Plainfield Appliance Store	8.95
43	Berger Metal Culvert Co.	720.00
44	Calvin Bassett	25.00
45	Franklyn Holt	27.25
46	Maurice Farmer	72.45
47	Aimard Lamberton	112.50
48	Harold Fair	142.81
49	Elmer McKinstry	49.73
50	R. Badger	66.15
51	Richard Gokey	44.20
52	Roy Holt	131.75
53	Richard Peck	52.80
54	L. A. Farrington	44.00
55	Calvin Bassett	23.60
56	Harold Fair	95.18
57	Elmer McKinstry	62.47
58	Frank Lamberti	18.90
59	Avon Atkins	43.50
60	Maurice Farmer	69.30
61	Richard Peck	16.10
62	Aimard Lamberton	157.50

63	R. Badger	135.45
64	Richard Gokey	38.25
65	Frank Holt	38.10
66	Roy Holt	125.10
67	Kenneth Dwinell	43.35
68	Treasurer, State of Vt.	364.56
69	Harold Fair	17.10
70	R. Badger	44.10
71	Aimard Lamberton	44.10
72	Shepard Lumber Co.	18.00
73	Ed Duke	24.00
74	Ben Huntington	20.00
75	Will LaPoint	98.00
76	Richard Gokey	37.40
77	Richard Peck	30.00
78	Roy Holt	101.25
79	The Batchelder Mill	44.40
80	Town of Plainfield	138.20
81	Treasurer, State of Vt.	320.54
82	Richard Peck	36.00
84	Paul S. Hopkins	20.95
85	Arthur Spooner	102.50
86	Aimard Lamberton	164.65
87	Richard Peck	90.50
88	Richard Gokey	44.20
89	Kenneth Dwinell	44.20
90	Roy Holt	131.90
91	Arthur Spooner	82.50
92	Aimard Lamberton	160.65
93	Richard Peck	82.00
94	Roy Holt	132.50
95	Treasurer, State of Vt.	28.80
96	A. L. Haskell	92.48
97	A. L. Haskell	78.64
98	Treasurer, State of Vt.	70.95
	Total	$ 7,576.52

OVERSEER OF POOR ACCOUNT

C. Harold Perry, Overseer

Name and Order	*Amount*
W. H. Martin, 1, 11	$ 86.52
Town of Bethel, 2	180.06
Raymond Daniels, 3, 39	84.40
Vt. State Hospital, 4, 45	57.29
Alfred Amadon, 5, 8, 13B	50.00
E. M. Savage, 6, 12A, 20, 25, 34	362.40
Dr. C. E. Harwood, 7	5.25
Albert Rathbone, 9	39.00
Harold Wells, 10, 23, 24, 30, 37, 41, 42, 46	531.03
Barre City Hospital, 12, 18, 22, 27, 28, 31, 40, 44	704.16
Cliff Leonard, 13	7.50
Ralph Wells, 14	10.50
Aimard Lamberton, 14C, 15	31.00
Robert Ryan, 16	63.40
Mary Fletcher Hospital, 17	126.00
Densmore Barnett, 19	10.00
Frank Shaw, 21	15.00
Hooker's, 26	5.00
Mrs. Irene Fletcher, 29	5.00
Dr. F. E. Corson, 32, 47	68.00
Mrs. T. W. O'Grady, 33	25.00
C. Harold Perry, 35, 36	98.99
Dr. Dean H. Allen, 38	11.00
Albert Lambert, 43	40.00
	$ 2,616.50
Dept. of Public Welfare, 1, 3	$ 778.78
Total Orders Drawn	$ 3,395.28

* * *

OVERSEER'S REPORT

Name	Total	Medical	Groceries	Board	Fuel	Misc.	Rebate
Mrs. Ainsworth	$ 58.10	$ 58.10					
Porter House	15.00					$ 15.00	
No Name	45.96		$ 45.96				$ 45.96
Mrs. Julia Nourse	243.46	243.46					40.00
Eva Pilbin	117.95	117.95					*124.95
Merrill Freeman	87.99	57.85		$ 30.14			
Porter Girls	149.75		149.75				
Dorman Barrett	175.82	175.82					
Mrs. Leon Dow	366.40	366.40					10.00
Irene Fletcher	354.97	58.62	231.35		$ 40.00	25.00	75.00
Overseer's Acct.	82.99					82.99	
Warren Brown	443.96	41.00	316.44		86.52		22.00
Frank Huntington	18.00	8.00			10.00		
Harry Folsom	282.22	172.22			71.00	39.00	10.00
George Porter	173.93	24.00	149.93				
Totals	$ 2,616.50	$ 1,323.42	$ 893.43	$ 30.14	$ 207.52	$ 161.99	$ 327.91

*—Part of 1947 account.

C. Harold Perry expenses:

Services	$75.00
Telephone	6.85
Postage	1.14
Total	$82.99

Financial Report and Budget — School Department
Town of Marshfield, Vt.

Items	Financial Report July 1, 1947 June 30, 1948	Present Budget July 1, 1948 June 30, 1949	Expenditures as Estimated July 1, 1948 June 30, 1949	Proposed Budget July 1, 1949 June 30, 1950
EXPENDITURES				
Teachers' Salaries	$16,536.10	$17,550.00	$17,900.00	$19,000.00
Elementary Tuition	755.80	850.00	550.00	1,400.00
Secondary Tuition	811.60	900.00	525.00	750.00
Textbooks	231.09	250.00	295.00	300.00
Instructional Supplies	411.73	500.00	500.00	500.00
Library, Reference Books	60.40	100.00	80.00	100.00
School Board, Census	364.00	300.00	300.00	300.00
Supt's. Salary	699.00	699.00	788.00	788.00
Supt's. Travel	107.54	107.00	121.00	121.00
Supt's. Office	89.62	90.00	101.00	101.00
Truant Officer		10.00		10.00
Repairs, Upkeep	617.61	1,000.00	1,100.00	1,864.00
Health, Medical Service	10.74	350.00	175.00	200.00
Transportation, Board	3,035.14	3,000.00	3,300.00	3,300.00
Fuel	912.05	900.00	1,200.00	1,200.00
Water, Lights	342.19	300.00	400.00	400.00
Equipment, Furniture	1,320.21	150.00		700.00
Janitors' — Cleaners' Pay	1,184.00	1,200.00	1,060.00	1,265.00
Janitors' Supplies, Tools	64.23	200.00	80.00	100.00
Insurance	256.26	300.00	324.00	300.00
Loans, Interest Paid	2,031.58	2,025.00	2,000.00	1,000.00
Miscellaneous	95.70	150.00	75.00	100.00
Totals	$29,936.59	$30,931.00	$30,874.00	$33,799.00
RECEIPTS				
From the State	$ 8,680.45	$ 8,580.00	$ 9,013.00	$ 8,943.00
From Local Taxes	18,629.48	22,406.00	21,507.00	24,037.00
From Tuitions	592.75	300.00	590.00	600.00
From Leased Land	19.11	19.00	19.00	19.00
From Property Sale			125.00	
From Rebates	4.06		24.00	
From Other Sources	357.17	50.00	215.00	200.00
Totals	$28,283.02	$31,355.00	$31,493.00	$33,799.00

REPORT ON THE CONDITION OF THE SCHOOLS

To the Citizens of Marshfield:

No appreciable change has taken place in the enrollment in the Marshfield schools this past year. Since 1946, however, we find that our overall enrollment has gained approximately 19%. The following table shows a comparison of the last three years:

SCHOOL	GRADES												TOTALS		
	1	2	3	4	5	6	7	8	9	10	11	12	'49	'48	'47
Jr., Sr., High							16	13	9	11	4	8	61	61	46
Grades 5 & 6					11	12							23	25	18
Grades 3 & 4			10	10									20	19	25
Grades 1 & 2	17	13											30	26	24
King	5	7	3	3	6								24	20	29
Total '49	22	20	13	13	17	12	16	13	9	11	4	8	158		
Total '48	23	15	11	14	12	15	14	8	11	8	9	11		151	
Total '47	20	10	18	17	13	15	12	9	8	7	8	5			142

Marshfield High School graduated one of its largest classes last June. Eleven seniors received diplomas: Ross Beaton, Vena Croteau, Vera Croteau, Earle Curtis, Stanley Folsom, Donald Goodine, Richard Houghton, Gordon Lamberton, Patricia Luce, Delores Schmitt, and Alberta Spooner. Walter Spooner, a returned veteran, was also granted a diploma.

Our teaching staff for the current school year is as follows:

Principal, math., science ..... Whitney F. Parker
Home ec., math., languages ..... Louise N. Mears
Soc. studies, science, shop ..... Robert W. Love
Commercial, languages ..... Anita S. Bai
Grades 5 and 6 ..... Irene M. Meunier
Grades 3 and 4 ..... Betty J. Sweet
Grades 1 and 2 ..... Thelma H. Stebbins
King School ..... Margaret E. Cassady
Music ..... Gertrude N. Sulham
Nurse ..... Theresa L. McCarty

For the second successive year, the Marshfield boys' basketball team was asked to participate in an invitation

tournament for Class C teams at Waterbury last February. Again the team gave a good account of themselves, coming through victorious in an elemination game with Williamstown, and finally defeating Hyde Park in the finals. The Marshfield girls tied for second place in the Twin-Valley League.

The largest item under repairs and improvements this past year has been the installation of a new stoker at the village to replace the one which had been in operation there for approximately eighteen years. We feel that this method of heating our village building has proven very satisfactory. Fifteen new desk and chair units were purchased to care for the increased enrollment in the junior high room. The shop boys, under the guidance of their instructor, Mr. Love, are now engaged in building a shower unit in a corner of the woodworking shop, the best location now available. Considering the interest in sports in Marshfield, this improvement is badly needed.

At the King School, plumbing repairs have been made, and the building checked over to make it tight against the weather. The community club at this school has purchased a half dozen primary chairs.

Looking ahead toward improvements for next year, we plan to paint the village building outside, since this was not accomplished during the past summer. We have also found that it will be necessary to rebuild the cement reservoir which stores the water supply for the village school. As an aid to the fine "Type A" hot lunch program which the PTA so ably sponsors, and to furnish hot water for the new shower, we should provide a hot water tank of sufficient size, heated by electricity or gas. A further aid to the home economics and hot lunch programs would be an electric refrigerator. The lighting at the village school has been checked with a light meter and we have found that the electric fixtures should be changed in a few rooms. To care for the increased load caused by additional lights and appliances, it will be necessary to rewire part of the building and install a larger entrance. In order to make the gymnasium safe for recreation, and especially basketball, the cement walls should

be recovered. The lights at the King school should also be replaced to meet the recommendations of the state building inspector.

New geography books have been purchased for the fourth, fifth and sixth grades this year. We hope to complete the series next year. This change was necessary in order to provide texts which would be more understandable for the pupils, and more in keeping with the modern age.

Section 4352 of the Vermont Statutes, Revision of 1947, provides that a town may appropriate from its general funds to the extent of eighty dollars annually, per student, money to pay the tuition and incidental expenses of one or more students from town in any institution of higher learning in the state. It would be fitting, indeed, if the town of Marshfield would vote several such scholarships for the benefit of its students who wish to take teacher training in any of our state colleges. This would be one way in which we could help to combat the teacher shortage.

In view of the increasing cost of the schools to the town, we would like to call the attention of the voters to two possible sources of aid now under consideration:

1. The proposed formula for computing state aid, recommended by the Governor's commission, and now before our state legislature. This plan is of definite financial assistance to a small town such as ours.

2. The 300 million dollars of federal aid to education proposed by our President and embodied in Senate Bill 246, which would help to finance education in Vermont, without federal control. Federal aid is similar to state aid, only on a nation-wide basis.

The following table compares school costs over a period of five years, taking the school year July to July:

1943-1944	$18,079.19
1944-1945	18,522.82
1945-1946	20,443.26
1946-1947	28,615.33
1947-1948	29,936.59

The payment of school taxes by July first has proven very satisfactory. We expect that we shall be able to keep within our appropriation for the current school year, unless some unforeseen event occurs.

To care for the normal salary increases due our teachers, and to provide for the needed repairs and equipment outlined elsewhere in this report, we shall need $24,037 in tax mony for the next school year. This represents a tax of $2.85 on a dollar of the Grand List, which we request the voters to grant us at March meeting.

Respectfully submitted,

EARLE G. CURTIS
HELEN H. HOLT
GLENDON E. RANDALL
School Directors

J. NEWTON PERRIN
Superintendent of Schools

SCHOOL ACCOUNT

Name and Order	*Amount*
Whitney F. Parker, 1, 2, 3, 4, 5, 6, 7, 8, 9, 10, 11, 12, 17, 18, 19, 21, 22, 23, 24, 25	$ 2,567.04
Louise N. Mears, 1, 2, 3, 4, 5, 6, 7, 8, 9, 10, 11, 12, 17, 18, 19, 21, 22, 23, 24, 25	1,604.90
Ruby H. McCarty, 1, 2, 3, 4, 5, 6, 7, 8, 9, 10, 11	1,047.60
Ruby W. Almgren, 1, 2, 3, 4, 5, 6, 7, 8, 9, 10, 11	879.12
Irene M. Meunier, 1, 2, 3, 4, 5, 6, 7, 8, 9, 10, 11, 12, 17, 18, 19, 21, 22, 23, 24, 25	1,601.21
Betty J. Sweet, 1, 2, 3, 4, 5, 6, 7, 8, 9, 10, 11, 17, 18, 19, 21, 22, 23, 24, 25	1,502.60
Thelma D. Hulbert, 1, 2, 3, 4, 5, 6, 7, 8, 9, 10, 11, 17, 18, 19, 21, 22, 23, 24, 25	1,355.79
Marsters E. York, 1, 2, 3, 4, 5, 6, 7, 8, 9, 10, 11	393.60
Margaret E. Cassady, 1, 2, 3, 4, 5, 6, 7, 8, 9, 10, 11, 17, 18, 19, 21, 22, 23, 24, 25	1,610.20
Williamina Cole, 1, 2, 6, 8, 9	49.00
Robert M. Love, 17, 18, 19, 21, 22, 23, 24, 25	815.68
Anita S. Bai, 17, 18, 19, 21, 22, 23, 24, 25	844.80
Gertrude N. Sulham, 17, 18, 19, 21, 22, 23, 24, 25	214.64
J. Newton Perrin, 2, 4, 6, 8, 11, 12, 15, 16, 18, 21, 23, 25	907.68
Raymond Cassady, 1, 2, 3, 4, 5, 6, 7, 8, 9, 10, 11, 17, 18, 19, 21, 22, 23, 24, 25	835.00
Fred Houghton, 1, 2, 3, 4, 5, 6, 7, 8, 9, 10, 12, 17, 18, 19, 21, 22, 23, 24, 25	1,086.55
Irl Mears, 1, 2, 3, 4, 5, 6, 7, 8, 9, 10, 11	206.00
Wavie Sulham, 1, 2, 3, 4, 5, 6, 7, 8, 9, 10, 11, 13, 16, 17, 18, 19, 21, 22, 23, 24, 25	1,125.00
Anthony Pyne, 17, 18, 19, 21, 22, 23, 24, 25	170.50
Ernest M. Savage, 1	54.91
Clark's Garage, 1	4.10
Dalglish Motors, 1	15.68
D. E. Hill, 1	22.24
R. C. Brimblecombe, 1	6.45
Green Mountain Power Corp. 1,	51.81
Theresa L. McCarty, 2	21.00
Beverly J. Brown, 2	5.00
Archie R. Bullard, 2	196.26

Town of Plainfield, 2	850.60
D. E. Hill, 2	59.00
Green Mountain Power Corp. 2	33.93
World Book Co., 2	3.13
State Educational Agency, 2	6.95
Ernest M. Savage, 2	25.69
J. L. Hammett, 2	45.69
Richmond Office Equipment, 3	49.55
Orr Hardware, 3	36.29
D. E. Hill, 3	27.36
Richards & Perolini, 3	4.40
Cecil Foster, 3	1.50
Theresa L. McCarty, 4	21.00
Beverly J. Brown, 4	4.00
Green Mountain Power Corp., 4	56.52
D. E. Hill, 4	81.80
George Foster, 4	5.63
Stanley L. Murray, 4	7.00
J. I. Holcomb, 5	5.70
Rock Appliance Co., 5	4.50
Archie Bullard, 5	11.10
D. E. Hill, 5	31.25
Archie's Radio Service, 5	11.50
Houston Studio, 5	4.75
Richards & Perolini, 5	14.05
Beverly J. Brown, 6	4.00
Theresa L. McCarthy, 6	21.00
Motor Vehicle Dept., 6	10.00
Green Mountain Power Corp., 6	32.41
S. F. Smith, 6	82.63
Molly's Falls Tel. Co., 6	9.79
Mendel's Radio Laboratory, 6	16.85
Collector of Internal Revenue, 6	568.60
Teachers' Retirement, 6	242.37
Montpelier National Bank, 6	31.58
Capital City Press, 7	3.50
D. E. Hill, 7	23.62
Beaudette & Co., 7	36.70
Orr Hardware, 7	1.40
Jameson & Co., 7	19.00
Richards & Perolini, 8	11.30

Clark's Garage, 8	3.00
Theresa L. McCarthy, 9	13.04
Beverly J. Brown, 9	4.00
Raymond B. Daniels, 9	5.00
Fleming Film Library, 9	25.00
Ted Clark, 9	2.65
D. E. Hill, 9	22.56
Green Mountain Power Corp., 9	33.08
Tuttle Stationery, 9	15.17
Orr Hardware, 10	2.46
L. H. Nelson, 10	83.69
Dr. Harvey B. Whiting, 10	3.70
D. E. Hill, 10	36.94
Central Surplus Property Agency, 10	3.66
Scott, Foresman, 10	5.57
Beaudette & Co., 10	37.50
World Book Co., 10	.90
J. L. Hammett, 10	2.48
McAuliffe Paper Co., 10	53.38
J. I. Holcomb, 10	148.65
A. H. Rice & Co., 10	54.06
Theresa L. McCarty, 11	24.50
Beverly J. Brown, 11	5.00
Green Mountain Power Corp., 11	34.62
W. R. Sicely, 11	2.45
Lewis O. Batten, 11	4.00
Collector of Internal Revenue, 12	496.80
Teachers Retirement, 12	230.37
Plainfield School Dist., 12	716.80
Green Mountain Power Corp., 12	26.40
W. A. Cook, 12	50.63
Ted Clark, 12	4.75
Richards & Perolini, 12	7.80
Mollys Falls Tel. Co., 12	10.07
Montpelier National Bank, 12	6.29
Rock Appliance Co., 12	2.25
J. L. Hammett Co., 12	52.23
Gledhill Bros., Inc., 12	317.43
Ruth Hayward, 13	7.00
Mendel's Radio Lab., 13	13.70
Montpelier National Bank, 14	2,000.00

W. A. Cook, 15	2.62
A. T. Davis, 15	33.36
W. A. Cook, 16	2.62
John L. Maxson, 16	57.80
F. R. Maunsell, 16	25.00
Fred I. Somers, 16	25.00
E. A. Ennis, 17	46.75
Clark's Garage, 17	1.50
John Schmitt, 17	3.68
Stanley Folsom, 17	8.25
Molly's Falls Tel. Co., 17	6.98
Patrons & Farmers Co-op Fire Ins., 17	40.00
Rural Co-op Fire Ins. Co., 17	20.00
John Morrison, 18	4.00
State Teachers Retirement, 18	111.12
Collector of Internal Revenue, 18	163.90
Orr Hardware, 18	81.65
Montpelier National Bank, 18	10.00
Clark's Garage, 18	12.54
R. C. Brimblecombe, 18	9.85
Green Mountain Power Corp., 18	28.06
E. M. Savage, 18	782.62
Jameson & Co., 18	747.75
Richards & Perolini, 19	4.90
MacMillan Co., 19	45.61
Webster Publishing Co., 20	15.75
Iroquois Publishing Co., 20	7.48
Houghton, Mifflin Co., 20	10.06
Americana Corp., 20	5.00
World Book Co., 20	5.94
MacMillan Co., 20	5.13
J. L. Hammett Co., 20	309.60
Scott, Foresman & Co., 20	67.17
Whitcomb Supply Co., 20	17.63
Lyons & Carnahan, 20	1.68
Chas. E. Merrill Co., 20	1.92
Frontier Press Dist. Co., 20	22.50
Charles Scribner's Sons, 20	9.55
Silver, Burdett Co., 20	17.58
E. Montpelier School Dist., 20	1.76
Middlesex School Dist., 20	3.52

National Survey, 20	2.55
Lewis O. Batten, 20	20.83
John Morrison, 21	4.00
Theresa L. McCarty, 22	28.00
E. M. Savage, 22	41.26
Everett George, 22	1.50
Green Mountain Power Corp., 22	27.36
Dept. Public Schools, 22	20.00
Richards & Perolini, 22	8.25
Rodney Brown, 23	4.00
D. E. Hill, 23	31.08
Florence Fowler, 23	7.00
Earle G. Curtis, 23	171.77
Theresa L. McCarty, 24	14.00
Mollys Falls Tel. Co., 24	5.62
Green Mountain Power Corp., 24	41.81
Ed. T. Seguin, 24	.70
E. M. Savage, 24	40.42
J. I. Holcomb, 24	26.30
R. C. Brimblecombe, 24	24.57
Orr Hardware, 24	11.35
Vancil Perry, 25	2.00
Theresa L. McCarty, 25	21.00
Richards & Perolini, 25	9.50
D. E. Hill, 25	41.35
A. T. Davis, agent, 26	46.00
Batchelder Mill, 26	7.34
Ted M. Clark, 26	294.06
D. E. Hill, 26	31.49
Green Mountain Power Corp., 26	48.64
Ernest M. Savage, 26	27.64
Henry S. Wolkins Co., 26	2.88
John C. Winston Co., 26	26.40
Silver, Burdett Co., 26	78.29
Science Kit, 26	25.00
Grolier Society, Inc., 26	18.00
Beckley-Cardy Co., 26	13.64
Beaudette & Co., 26	27.32
Scott, Foresman & Co., 26	27.41
Collector of Internal Revenue, 26	490.20
State Teacher Retirement, 26	309.12

Helen Holt, 26		60.00
Glendon Randall, 26		60.00
Total		$31,259.06

LIBRARY ACCOUNT

Jaquith Fund

Dr.

1948		
Jan. 1	Balance of Fund	$ 423.93
Feb. 28	Interest on B Stock	7.82
Dec. 31	Interest on Fund	160.00
		$ 591.75

Cr.

1948		
Mar. 23	E. M. Hale & Co., Books	$ 56.76
Apr. 15	Martin & Murray Co., Books	38.45
May 17	New England Book Co., Books	48.88
June 7	Lincoln-Lillie Books	9.00
June 19	P. J. Hamilton, magazines	29.00
Oct. 7	F. R. Bradley, Books	21.00
Dec. 31	Balance of Fund	388.66
		$ 591.75

Town Appropriation

Dr.

1948		
Mar. 24	Part of appropriation	$ 225.00
Apr. 24	Cash from Librarian	5.00
June 18	Part of appropiration	100.00
Oct. 20	Part of appropriation	100.00
		$ 430.00

Cr.

1948		
Jan. 1	Deficit for 1947	$ 120.81
Mar. 27	R. F. Beaulieu, kerosene	16.61
Mar. 27	Lorraine Lamberton, Librarian	37.50
Apr. 26	E. C. Pitkin, setting glass	2.00
May 18	Lorraine Lamberton, Librarian	25.00
July 1	Lorraine Lamberton, Librarian	12.50
July 31	Mary Houghton, Librarian	25.00
Oct. 2	Mary Houghton, Librarian	33.34
Oct. 11	A. T. Davis, Insurance	23.55
Oct. 23	C. M. Lilley, labor	16.90
Dec. 6	Mary Houghton, Librarian	33.34
Dec. 31	R. F. Beaulieu, kerosene	32.85
Dec. 31	Green Mt. Power Co., lights	15.24
Dec. 31	Cash Balance	35.36
		$ 430.00

CEMETERY COMMISSIONERS REPORT

January 1, 1949

Resources

Invested Trust Funds, cash, January 1, 1948	$ 7,341.57
Invested Trust Funds, stock, Mont. Sav. Bk & Trust Co.	188.00
Addition to Trust funds	
Interest and dividends from funds in banks	107.08
Interest from funds loaned town of Marshfield	157.00
Town orders drawn	511.51
Total to be accounted for	$ 8,305.16

Disbursements

Care of Eaton Cemetery and lots, trust funds	$ 117.18
Care of Eaton Cemetery, town funds	246.94
Care of Village Cemetery and lots, including Jaquith part, trust funds	144.13
Care of Village Cemetery, town funds	56.07

Care Rich-Hollister Cemetery, trust funds	27.20
Care Dwinell Cemetery, trust funds	36.00
Care Nasmith Cemetery, town funds	4.00
Care New Discovery Cemetery, town funds	6.00
Paid Town Treas. interest from trust funds	36.00
Bank deposits, unexpended trust funds	7.20
General Account	162.50
Invested trust funds:	
Mont. Sav. Bank & Trust Co., bank stock	188.00
Mont. Sav. Bank & Trust Co., savings account	1,769.32
Mont. Sav. Bank & Trust Co., Pitkin fund	101.48
Caledonia National Bank, two savings accounts	203.14
Granite Savings Bank, trustee Paluselli fund	200.00
Loans to town of Marshfield, including Jaquith and Fortney funds	5,000.00
Total accounting	$ 8,305.16

Cemetery Expense Account

General Account:

Supplies and tributes	$ 16.00
Power Lawn Mower	121.50
Commissioners services	25.00
	$ 162.50

Eaton Cemetery:

Interest and dividends, trust funds care of lots	$ 117.18
Town funds, care of cemetery	102.40
Town funds, new metal fence, posts and labor	144.54
	$ 364.12

Village Cemetery:

Jaquith interest acct. cleaning monuments	$ 100.00
Interest and dividends, trust funds	44.13
Town funds	56.07
	$ 200.20

Rich-Hollister Cemetery:

Interest on trust funds	$	27.20

Dwinell Cemetery:

Interest on trust funds		36.00

Pike Cemetery:
No expense reported for care given

Nasmith Cemetery:

Town funds		4.00

Boles Cemetery:
No expense reported for care given

New Discovery Cemetery:

Town funds		6.00

Total expense for care of cemeteries	$	800.02
Trust funds expended	$	324.51
Town funds expended		475.51
Town appropriation for care of cemeteries		500.00
Available trust fund income		417.17

ALVI T. DAVIS,
Cemetery Commissioner.

LISTERS REPORT

Total apraised value of real estate	$669,168.00
Total appraised value of personal property	134,660.00
Total	$803,828.00
General property Grand List, 1% of above total	$ 8,038.28
Polls — 396 @ $1.00	396.00
Total Grand List — 1948	$ 8,434.28
Total revenue on Grand List of $8,434.28	$48,075.39

On the above Grand List of $8,434.28 the revenue for each department is as follows:

	Tax voted 1948	
School Department	$2.55	$21,507.41
Selectmen's Department	1.60	13,494.85
Road Commissioner's Dept.	.65	5,482.28
Special tax for indebtedness	.90	7,590.85
Total	$5.70	$48,075.39
4% discount given to taxpayers for taxes paid before Oct. 20, 1948 on all except school taxes		$ 1,062.72
Net Revenue for 1948		$47,012.67

RICHARD M. GOKEY
RAYMOND J. CASSADY
VAUGHN A. GILMAN
Listers

TAX COLLECTOR'S REPORT

Uncollected Poll Taxes prior to 1944	$ 68.62
1944	20.55
1945	19.65
1946	39.30
1947	76.50
1948	308.50
Total Uncollected Poll Taxes	$ 533.12

Uncollected Real and Personal Property Taxes	
prior to 1941	$ 119.21
1941	32.00
1942	31.40
1943	30.08
1944	129.43
1945	95.40
1946	154.80
1947	1,244.68
1948	2,035.84
Total Uncollected Real and Personal Property Taxes	$ 3,872.84
Total Uncollected Taxes	$ 4,405.96

VITAL STATISTICS

Birth — 1948

Name of Child and Date of Birth — *Name of Parents*

Edward Walter Martin—January 6, 1948
Clarence Walter Martin, Ruth Naomi Robar

Elaine Lynette Ibey—January 21, 1948
Gardner Earl Ibey, Marjorie Elaine Roberts

Wayne Arthur Martin—February 10, 1948
Gordon Earle Martin, Virginia Mae Shepard

Gary Mitchel Lakin—March 17, 1948
Richard Henry Lakin, Joyce Marguerite Goslant

Knight Wells Abbott, Jr.—March 26, 1948
Knight Wells Abbott, Ruth May Nelson

Lucinda Rose Franks—April 7, 1948
Douglas Charles Franks, Ruth Angie Holt

John Murley Huntington—May 21, 1948
Maurice Elson Huntington, Nellie Doris Sicely

Linda Marie Casey—June 27, 1948
Joseph Anthony Casey, Beatrice Ella Hardy

David Clifton Rogers—July 19, 1948
Sidney John Rogers, Pauline Iva Page

Bonnie Rae Domey—July 23, 1948
Raymond Lawson Domey, Mildred Lucille Ricker

Benjamin Franklin Huntington, Jr.—August 12, 1948
Benjamin Franklin Huntington, Audrey Orrilla George

Rita Marie Wheeler—September 1, 1948
Bertwell Kenaston Wheeler, Rita Marie Lambert

Susan Lois Hayward—September 24, 1948
Alvin Angell Hayward, Mary Pauline Coine

Frederick Charles Robar, Jr.—October 30, 1948
Frederick Charles Robar, Ilanore Dawn Pillsbury

Marriages — 1948

Walter William Spooner, Rachel Elizabeth Dwinell
March 26, 1948

Lewis Wolf, Vera Mae Croteau June 18, 1948

Harold George Nelson, Grace Laura Robinson
August 21, 1948

Earle Walter Curtis, Delores Mabel Schmitt
August 28, 1948

George Henry Wilson, Ethel R. Lewis September 18, 1948

Lynn Albert Copeland, Viola Marion Ladd October 11, 1948

Francis James Roberts, Phyllis Mae Caustic
November 21, 1948

William Robert Brown, Elizabeth Lucille Joyal
December 24, 1948

Leon Dwinell Brown, Katherine Louise Joyal
December 24, 1948

Deaths — 1948

Anderson R. Cole—February 1, 1948
Age 86 years, 0 mo., 10 days

Frank J. Parker—February 18, 1948
Age 89 years, 2 mo., 18 days

Hayes Wheeler Bassett—March 21, 1948
Age 72 years, 1 mo., 12 days

Knight Wells Abbott, Jr.,—March 26, 1948
Age 50 minutes.

George Washington Porter—April 20, 1948
Age 78 years, 10 mo., 4 days

Israel Edward Jewett—June 10, 1948
Age 73 years, 7 mo., 9 days

George A. Davis—June 29, 1948
Age 76 years, 5 mo., 27 days

Fred G. Martin—August 8, 1948
Age 67 years, 2 mo., 8 days

Archie John Ennis—September 6, 1948
Age 68 years, 0 mo., 7 days

Arch Willard Cole—November 23, 1948
Age 79 years, 8 mo., 18 days

VERMONT DEPARTMENT OF SOCIAL WELFARE

Montpelier, Vermont

In accordance with established custom, we are presenting for the information of your taxpayers a summary of state payments during 1948 to individuals applying from Marshfield.

This type of state aid reflects payments from federal aid and tax sources not available to local municipalities and to such extent represents a lightening of the local tax rate.

Ond Age Assistance	$ 9,501.50
Aid to Blind	720.00
Aid to Dependent Children	1,682.00
Committed Children	1,353.27
Total	$13,256.77

W. ARTHUR SIMPSON,
Commissioner.

DELINQUENT POLL TAXPAYERS

February 1, 1949

Amadon, Alfred
Amadon, Eldora
Archambault, Clyde
Archambault, Eleanor
Brown, Henry
Benoit, Claire
Croteau, Hubert Jr.
Duke, E. P.
Duke, Grace
Dumont, Leora
Fletcher, Arthur R.
Fulsom, Harley
Huntington, Frank Jr.
Huntington, Bernice
Huntington, Elmer
Huntington, Ruth
Huntington, Maurice
Huntington, Nellie
Hartson, Delmar
Mugford, Walter
Mugford, Arline
Martin, Clarence
Martin, Gordon
Martin, Glenn
Powers, George E.
Paquette, Elie
Sicely, Milford
Sicely, Kathleen
Thompson, Gilman
Thompson, Sadie

AUDITORS REPORT

We have examined all the foregoing accounts and have found them to be as herein reported. This includes verification of orders drawn and paid.

STANLEY BROWN
F. B. MILLIGAN
MARK MEARS
Auditors.

TOWN WARNING

Article 1. To choose a Moderator.

Article 2. To see if license for sale of Vinous and Malt beverages be granted in this Town.

Article 3. Shall Spiritous liquors be sold in this Town.

Article 4. To hear the Reports of the Auditors and Town Officers.

Article 5. To see if the Town will vote to have one or two Road Commissioners.

Article 6. To see if the Town will vote to have one or more Law Agents.

Article 7. To elect all Officers required by law.

Article 8. To see what amount of money the Town will vote to appropriate for the Jaquith Public Library.

Article 9. To see what percent on the dollar of the Grand List the Town will vote for the support of schools without any discount.

2.55

Article 10. To see what percent on the dollar of the Grand List the Town will vote for the support of Highways.

65

Article 11. To see what percent on the dollar of the Grand List the Town will vote for General Expense and Bridges.

1.60

90

Article 12. To see what percent on the dollar of the Grand List the Town will vote for payment of Indebtedness.

Article 13. To see if the Town will vote to appropriate and spend at least $25.00 per mile out of their own money on the Town Roads, outside of winter maintenance, in order to take advantage of No. 101 of the Acts of 1937.

Article 14. To see what amount of money the Town will vote to appropriate for the care of cemeteries.

Article 15. To see if the Town will vote to appropriate a sum of money for the School Health Program, and if so how much.

Article 16. To see if the Town will pay tuition to Plainfield or transport all Marshfield students to Marshfield Schools.

Article 17. To see if the Town will vote an expression of opinion as to whether the school bus should travel to each house to pick up and deliver school children.

Article 18. To see if the Town will leave the distance from the school house in which no transportation is paid, at 2 miles.

Article 19. To see if the Town will vote an expression of opinion as to whether this distance would apply to the town owned bus as it does to the town owned school house.

Article 20. To see if the Town will vote to appropriate from its general funds the sum of eighty dollars per student to be used as scholarship aid for students from Marshfield who may be taking teacher training in our state institutions of higher learning, said appropriation to be administered according to Section 4352 of the Vermont Statutes, Revision of 1947.

Article 21. To see if the Town will vote to give the Constable jurisdiction of Town and State.

Article 22. To see if the Town will vote to pay the taxes, other than the school taxes, to the Town Treasurer on or before October 31, 1949, after October 31 ~~four percent~~ will be added plus charge of collection.

Article 23. Will the Town vote to authorize the Auditors of the town to employ the service of an accountant from the

offices of the State Auditor of Accounts, to conduct an audit of the town accounts as provided by No. 55 of the Acts of 1937.

Article 24. To transact any other business that may legally come before said meeting.

Dated at Marshfield, Vt., February 10, 1949.

RALPH W. WELLS
CLIFTON C. LEONARD
CARROLL A. MEARS
Selectmen.

Marshfield, Vt.

Town Clerk's Office, February 10, 1949 at 10:00 P. M. Received the Warning of which the foregoing is a true copy, and was recorded before posting.

Attest:

RUTH A. HAYWARD
Town Clerk.

Pauline Lyndes

Plainfield

Vt.

ANNUAL REPORT

of the

Town of Marshfield

and

Marshfield Town School District

for the

YEAR ENDING DECEMBER 31, 1949

TOWN OFFICERS

Moderator ..... Verne R. Hudson

Town Clerk and Treasurer ..... Mark Mears

Selectmen:

Term expires 1950 ..... Clifton C. Leonard
Term expires 1951 ..... Carrol A. Mears
Term expires 1952 ..... Ralph W. Wells

School Directors:

Term expires 1950 ..... Helen H. Holt
Term expires 1951 ..... Glendon Randall
Term expires 1952 ..... Arthur E. Lyndes

Road Commissioner ..... Roy Holt

Overseer of Poor ..... C. Harold Perry

Listers:

Term expires 1950 ..... Raymond J. Cassady
Term expires 1951 ..... Vaughn A. Gilman
Term expires 1952 ..... Richard M. Gokey

Auditors:

Term expires 1950 ..... Gordon A. Hall
Term expires 1951 ..... Ruth A. Hayward
Term expires 1952 ..... Ernest M. Savage

First Constable & Tax Collector ..... J. Leo Edson

Town Grand Juror ..... Charles M. Lilley

Town Agent ..... Selectmen

Trustee of Public Funds ..... Selectmen

Library Trustees:

Term expires 1950 ..... Arthur E. Lyndes
Term expires 1951 ..... Eldred C. Pitkin
Term expires 1952 ..... Louise N. Mears
Term expires 1953 ..... Grace Drinkwater
Term expires 1954 ..... Charles M. Lilley

Budget Committee:

Term expires 1950	~~Charles M. Lilley~~
Term expires 1951	Herbert S. Davis
Term expires 1952	C. Harold Perry
Term expires 1953	Raymond J. Cassady
Term expires 1954	C. Bert Lamberton

Cemetery Commissioner ~~Alvi T. Davis~~

Tree Warden Carroll A. Mears

Fire Chief Theodore M. Clark

Tax was apportioned as follows:

Schools	$2.55
General Expense and Bridges	1.60
Highways	.65
Indebtedness	.90
Total Tax	$5.70

TREASURER'S REPORT

Receipts

State of Vermont, Course in Economics	$ 400.00
State of Vermont, State Aid Highways	4,896.18
State of Vermont, State Aid Town Highways	16,546.33
State of Vermont, State Aid Resurfacing	196.05
State of Vermont, State Aid Winter Maintenance	1,301.87
State of Vermont, State Aid Schools '48-'49	4,406.81
State of Vermont, State Aid Schools '49-'50	10,927.91
State of Vermont, Porcupine Bounties	127.00
U. S. Treas., Newell Amidon Tuition	36.36
H. V. Bashaw, Tuition	120.00
Town of Calais, Tuition	200.00
Town of Peacham, Tuition & Transportation	270.00
Town of Worcester, Tuition	97.23
Town of Plainfield, Refund on Tuition	300.00
Rent of School Bus	66.60
Sale of Used Bus Tires	36.00
Transfers from General to School Accounts	3,955.26
Earle Curtis, Refund on Bill	1.25
P. T. A., Fuel for Hot Lunches	12.00
Marshfield School Class Funds	125.00

Whitney F. Parker, Sale of Paper, etc.	3.71
Use of Bulldozer	520.85
J. Leo Edson, Delinquent Poll Taxes	477.55
J. Leo Edson, Delinquent Town Taxes	1,491.48
J. Leo Edson, Abatement of Taxes	200.36
Poll Taxes paid Treasurer	2,797.47
School Taxes paid Treasurer	20,020.04
Town Taxes paid Treasurer	24,573.18
Lease Land Rent	21.43
Dog Licenses, Less Fees	338.25
Montpelier National Bank, Money Borrowed	15,000.00
A. T. Davis, Cemetery Trust Funds Loaned Town	600.00
E. J. Dunkling, Sale of Cemetary Lot	5.00
A. T. Davis, Interest on Trust Funds	146.17
Town of Peacham, Plowing Roads	42.00
Leon Dow, on Overseer's Account	54.69
Mrs. Maude Harris, on Overseer's Account	308.52
Charlie Wheeler, on Overseer's Account	20.00
Harold Wells, Rent of Porter House	20.00
Hill Martin Corp., Bill Paid Twice	30.75
Barre & Chelsea R. R., Damage to Safe	10.00
Total Receipts	$110,703.30
Cash on Hand and in Banks, Jan. 1, 1949	7,212.44
Total	$117,915.74

Disbursements — 1949

Walter Copeland, Outstanding Order		$ 22.50
Selectmen's Orders		31,850.33
School Directors' Orders		32,794.62
Road Commissioner's Orders — Town Roads		5,665.96
Road Commissioner's Orders — Back Roads		15,886.33
Overseer's Orders		3,837.84
Cemetary Commissioner's Orders		653.18
Porcupine Bounties		120.50
Total Disbursements		$90,831.26
Cash on Hand and in Banks, Dec. 31, 1949:		
General Account	$10,432.02	
School Account	16,652.46	
Total Cash		27,084.48
Total		$117,915.74

SELECTMENS' ORDERS

No.	*Name*	*Amount*
1	Richard Peck, labor with truck	$ 65.25
2	Earl Curtis, labor	17.43
3	Leslie Cole, labor	6.38
4	Roy Holt, labor with truck	86.50
5	Richard Gokey, labor	31.45
6	Richard Peck, truck and labor	72.49
7	Earl Curtis, labor	19.97
8	Clayton Burnham, labor	2.97
9	Stanley Orr, spikes, nails, etc. for bridge	5.45
10	J. M. Hotchkiss, labor on Town Accts.,	150.00
11	Alvi T. Davis, Ins. on Town Barn	16.80
12	R. F. Beaulieu, oil for Fire Station	32.71
13	Mrs. Alba Buxton, Plainfield Fire Engine Service	25.00
14	Green Mt. Power Corp., Siren & Fire Station	2.00
15	Montpelier National Bank, Bond and Int.	520.62
16	Capital Savings Bank & Trust Co., Int. on Bonds	6.88
17	D. Willis Cummings, Int. on Bonds	27.52
18	Harold C. Putnam, Int on Bonds	13.76
19	Fred C. Adams, Int. on Bonds	6.88
20	Leo Edson, R. E. A., Delinquent Tax for 1942	8.41
21	Richard Gokey, labor	51.85
22	Clayton Martin, welding	22.50
23	Rot Holt, truck and labor	120.00
24	Richard Peck, labor and truck	75.50
25	Earl Curtis, labor	18.70
26	Casellini-Venable Corp., repairs	150.88
27	Reynolds & Son, Inc., bridge material	3.54
28	Richard Peck, labor	57.50
29	Earl Curtis, labor	18.27
30	Roy Holt, truck and labor	82.00
31	Franklin Holt, labor	29.95
32	Richard Gokey, labor	25.10
33	Gustaf Burgland, storing snow fence	10.00
34	Montpelier National Bank, Int. on 10 M Bonds	100.56
35	American Restaurant, oil	71.90
36	Casellini-Venable Corp., repair parts for	

	tractor	159.09
37	Stanley Brown, Auditing	35.00
38	Richard Peck, truck and labor	63.87
39	Earl Curtis, labor	13.18
40	Philip White, labor	25.00
41	Richard Peck, truck and labor	105.75
42	Earl Curtis, labor	33.15
43	Richard Gokey, labor	45.90
44	Roy Holt, truck and labor	119.00
45	Frank Holt, labor	27.20
46	Norman Holt, labor	4.25
47	Washington Electric Co., 1947 refund taxes	211.91
48	F. B. Milligan, Auditing	35.00
49	Green Mt. Power Corp.	5.20
50	International Salt Co.	12.22
51	R. F. Beaulieu, oil for Fire Station	46.87
52	Earl Curtis, labor	5.95
53	D. W. Edson, Town reports 300	125.00
54	Village of Plainfield, service for Currier fire	25.00
55	Casellini-Venable Corp., repairs for tractor	63.93
56	Casellini-Venable, repairs	6.04
57	Richard Peck, truck and labor	67.75
58	Vivian Peck, service as Ballot Clerk	5.00
59	Richard Gokey, labor	22.10
60	R. F. Beaulieu, oil, Fire Station	17.52
61	Vaughn Gilman, services at Currier's fire	5.00
62	Leslie Cole, services at Courier's fire	5.00
63	Robert Fulsom, services at Currier's fire	5.00
64	Frank Shaw, services at Currier's fire	5.00
65	Roy Holt, truck and labor	65.25
66	Eldred Pitkin, Tres. Library	100.00
67	E. W. Baily, 2000 track salt	20.00
68	Vaughn Gilman, meetings and labor	20.00
69	F. B. Milligan, Auditing	5.00
70	Casellini-Venable Corp., parts and repairs	314.26
71	Montpelier National Bank, Int.	165.33
72	Richard Peck, labor and truck	40.50
73	Robert Houghton, labor	3.40
74	Ellery Packard, labor	5.95
75	Richard Gokey, labor	21.25
76	Frank Holt, labor	9.35
77	Roy Holt, truck and labor	54.50

78	Montpelier National Bank, Int.	77.24
79	R. F. Beaulieu, oil	12.25
80	Aimard Lamberton, labor	15.00
81	Green Mt. Power Corp., Town Barn, Fire Station, Siren	4.00
82	Mark Mears, auditing, typing, proof reading reports	40.00
83	Gordon Hall, Auditing	5.00
84	Printcraft Shop Inc. printing	8.00
85	Richard Peck, truck and labor	42.75
86	Alvi T. Davis, Ins. on Town equipment	124.73
87	Town of Plainfield, 4½ hrs. use of F. W. D. plow	29.25
88	American Restaurant, gas and oil	8.19
89	Tuttle Stationery Co., Town Clerk supplies	16.65
90	Howard Gill, labor	12.75
91	Barre Daily Times, tax adv.	3.80
92	Stanley Orr, bulbs andbolts	1.41
93	Casellini-Venable, repairs and parts, D 6	269.10
94	R. F. Beaulieu, oil Fire Station	17.20
95	Treasurer, State of Vt. Highways, patrol	63.00
96	Richard Gokey, Listings and Meetings	60.00
97	Arthur Fletcher, labor	8.50
98	Gilman Thompson, labor	8.50
99	C. C. Leonard, labor on bridge and services	134.00
100	Arthur Fletcher, labor and truck	10.00
111	Raymond Cassady, Listing	70.00
112	Arthur Fletcher, labor	19.30
113	Gilman Thompson, labor	12.70
114	Irene Fletcher	20.00
115	Leo Edson, taxes, Gilman Thompson	8.50
116	Currie Coolen, labor	7.65
117	E. W. Thurber, Town Clerk's supplies	16.25
118	Green Mt. Corp., lights	4.00
119	Treasurer, Washington County,tax on polls	337.37
120	Raymond Daniels, Town Officers Bonds	60.00
121	Casellini-Venable Corp., parts	12.50
122	Richard Gokey, labor	17.00
123	Roy Holt, truck and labor	33.75
124	Leo Edson, taxes, Gordon Currier	11.05
125	Lorraine Lamberton, ballot clerk	5.00
126	Clarence Ennis, labor	4.00

127	Richard Gokey, listing meetings	40.00
128	R. C. Farrington, bridge lumber	331.47
129	Montpelier National Bank, Bank discount	163.32
130	Marshfield School Acct., 1948-49 Del. Taxes	1,293.36
131	Town of Plainfield, shovel gravel	8.00
132	Vaughn Gilman, listing	75.00
133	Shepard Lumber Co., bridge lumber	173.25
134	E. M. Savage, Auditing	5.00
135	Green Mt. Power Corp.	4.00
136	Casellini-Venable Corp., grader blades	28.08
137	Marshfield School Acct., share of polls	861.90
138	Everett Duke, labor at forest fire ,Curriers	10.20
139	Harley Fulsom	17.85
140	Donald Packard	17.85
141	Ralph Mears	9.35
142	Henry Lewis	7.65
143	Vaughn Gilman	15.30
144	Albert May	14.45
145	Frank Shaw	14.45
146	T. M. Clark	4.25
147	C. C. Leonard	5.95
148	C. A. Mears truck, Curriers	34.60
149	Eldon Perkins Forest fire, Gill	3.40
150	George Jewett	3.40
151	Andy Sidusky	3.40
152	Raymond Ennis	3.40
153	Ralph Ennis	3.40
154	C. A. Mears	5.95
155	Harold Wells, food for fire fighters, Curriers	34.61
156	Alvi T. Davis, Ins., on Fire Station	8.16
157	Marshfield School Acct., School expense	1,800.00
158	Tuttle Stationary Co., binders etc.	18.39
159	Richmond Equipment Co., labor and record book	9.75
160	National Life Ins. Co., Int. on bonds	47.50
161	Ruth Hayward, meetings, postage, tel. services	41.25
162	James F. O'Shea, chloride	303.51
163	Green Mt. Corp., electricity	4.00
164	Mark Mears Treas., School tax	15.30
165	C. A. Mears, Selectman services	61.30
166	C. A. Mears, Health Officer	67.92

167	Eldred Pitkin, Treas. Library	100.00
168	Green Mt. Power Corp., power & lights	4.00
169	Roy Holt, road survey	20.00
170	Montpelier National Bank, Int. on bonds	13.76
171	Capital Savings Bank & Trust Co., Int. on bonds	6.88
172	D. Willis Cummings, Int. on bonds	27.52
173	Harold Putnam, Int. on bonds	13.76
174	Fred C. Adams, Int. on bonds	6.88
175	Montpelier National Bank, Int. on bonds	51.11
176	Stanley Orr, spikes, pipe, fittings	2.52
177	Marshfield Village Corp., tax on Porter house	3.00
178	Berger Metal Culvert Co. of N. E., pipe arch	236.91
179	Casellini-Venable Corp., tractor parts	16.96
180	Casellini-Venable Corp., parts cable, repairs	44.27
181	Hill-Martin Corp.,culvert bands	6.15
182	E. W. Thurber, tax reciepts	3.50
183	Green Mt. Power Corp., power & lights	4.00
184	Alvi T. Davis, Ins.	10.00
185	R. C. Farrington, lumber	172.48
186	State Treas. assessment on State roads	984.64
187	Casellini-Venable Corp., repairs	10.70
188	Green Mt. Power Corp., power & lights	4.00
189	Richmond Office Equipment Co., Safe and freight	574.88
190	T. M. Clark, Fire Dept. labor, supplies, gas and parts	135.85
191	Casellini-Venable Corp., labor	20.21
182	Hill-Martin Corp., culvert and bands	30.75
193	R. B. Daniels, services	227.00
194	Ralph Wells, services	93.00
195	Clifton C. Leonard, services and labor	67.50
196	State of Vermont Treas., Old Age Assistance	902.25
197	Green Mt. Power Corp., power and lights	4.00
198	Irene Fletcher, lumber	5.00
199	Richard Gokey, labor	48.80
200	Roy Holt, truck and labor	72.00
201	Russell Goslant, labor	28.80
202	Alden Martin, labor	28.80
203	Ralph Holt, labor	21.60
204	Aimard Lamberton, labor	21.60
205	Alden Martin, labor	28.00

206	Aimard Lamberton, labor and truck	81.30
207	R. W. Peck, labor and truck	65.40
208	Roy Holt, labor and truck	80.50
209	Richard Gokey, labor	36.00
210	Russell Goslant, labor	28.00
211	Ralph Holt, labor	28.00
212	Clark's Garage, labor gas, etc.	37.21
213	Elmer Clark, labor	2.00
214	International Salt Co. C. C.	125.00
215	Vermont Agriculture Extension Service	129.91
216	Casellini-Venable Corp., repairs on D 6	83.73
217	Clarence Ennis, labor and truck	6.00
218	Leland Ennis, labor	2.40
219	E. C. Pitkin, Treas., Library, Jaqueth fund	200.00
220	Russell Goslant, labor	25.60
221	R. W. Peck, labor and truck	72.50
222	Richard Gokey, labor	45.60
223	Aimard Lamberton, labor and truck	87.05
224	Ralph Holt, labor	4.00
225	Roy Holt, labor and truck	112.50
226	A. T. Davis, Cemetery Comm. Int.	164.75
227	Green Mt. Power Corp. lights and power	4.00
228	R. F. Beaulieu, oil	27.20
229	Casellini-Venable Corp., parts for D 6	104.43
230	Paul Lakin, sanding	12.80
231	Russell Goslant, sanding	12.80
232	Ralph Holt, sanding	19.20
233	Richard Gokey, sanding	26.40
234	Richard Lakin, sanding	5.60
235	R. W. Peck, labor with truck	62.50
236	Roy Holt, labor with truck	70.50
237	Will Lapoint, sand	40.50
238	Ralph Holt, labor	10.40
239	Montpelier National Bank, part payment note	5,000.00
240	Montpelier National Bank, Int. on note	180.76
241	F. E. Brown, labor	4.00
242	Collector of Internal Revenue	2.20
243	R. W. Peck, labor with truck	63.80
244	Roy Holt, labor with truck	67.80
245	Richard Gokey, labor	28.50
246	Alden Martin, labor	2.25

247	Richard Gokey, labor	37.50
248	Roy Holt, labor and truck	22.20
249	R. W. Peck, labor and truck	20.00
250	Bailey Bros., battery for D 4	13.95
251	Alvin Hayward, labor	3.75
252	Leo Edson, abated taxes	200.36
253	Ben Huntington, labor	10.50
254	Alvin Hayward, labor	13.50
255	Paul Lakin, labor	4.50
256	R. W. Peck, labor and truck	57.50
257	Richard Gokey, labor	27.00
258	Roy Holt, labor and truck	47.50
259	Russell Goslant, labor	1.50
260	Town of Plainfield, shovel	56.00
261	C. A. Mears, Health Officer	14.84
262	C. A. Mears, services, selectman and labor	44.85
263	Town Treasurer, tax on Porter house	18.90
264	Green Mt. Power Corp., lights and power	4.00
265	R. F. Beaulieu, oil	21.46
266	National Life Ins. Co., Bond No. 16 and Int.	1,047.50
267	Alden Martin, labor	14.25
268	Mark Mears, salary and services, % on taxes	519.90
269	Montpelier National Bank, payment on note	7,000.00
270	E. C. Pitkin, Treas. Library	160.00
271	Amy B. Wells, clerical work, posting ledger	10.00
83	Unpaid order, R. C., back roads of 1948	22.50
	Total	$31,850.33

BACK ROADS

Roy Holt, Road Commissioner

1	Aimard Lamberton	$ 36.00
2	Richard Peck	31.00
3	Richard Gokey	19.20
4	Roy Holt	39.00
5	R. W. Peck	23.30
6	Aimard Lamberton	16.80
7	R. Gokey	12.80
8	Roy Holt	27.95
9	Franklin Holt	12.80

10	Richard Gokey	32.80
11	Franklin Holt	25.60
12	Roy Holt	84.40
13	R. W. Peck	81.60
14	Harry Sherburne	154.00
15	Harold Fair	140.00
16	Raymond Sicely	88.40
17	Aimard Lamberton	100.80
18	Elmer McKinstry	114.80
19	Treasurer, State of Vt.	41.97
20	Town of Plainfield, Vt.	20.10
21	Richard Gokey	43.20
22	Roy Holt	140.25
23	R. W. Peck	102.00
24	Franklyn Holt	40.80
25	Raymond Sicely	159.60
26	Aimard Lamberton	145.60
27	Elmer McKinstry	151.20
28	Harold Fair	214.90
29	Town of Plainfield, Vt.	117.25
30	Treasurer, State of Vt.	251.95
31	Richard Peck	32.00
32	Treasurer, State of Vt.	333.91
33	Town of Plainfield, Vt.	133.95
34	William Lapoint	274.50
35	Roy Holt	46.00
36	R. W. Peck	44.00
37	Fred Carpenter	31.20
38	Ben Huntington	31.20
39	R. W. Peck	52.80
40	Fred Carpenter	35.20
41	Ben Huntington	39.00
42	Aimard Lamberton	110.25
43	Roy Holt	67.00
44	Raymond Sicely	97.65
45	Aimard Lamberton	72.45
46	Roy Holt	54.00
47	R. W. Peck	55.40
48	Richard Gokey	43.20
49	Ben Huntington	14.40
50	Raymond Sicely	85.05
51	Fred Carpenter	7.20

52	Ralph Holt	14.40
53	A. Lamberton	18.00
54	Aimard Lamberton	121.05
55	R. W. Peck	78.15
56	Richard Gokey	36.00
57	Ralph Holt	25.60
58	Roy Holt	71.15
59	Raymond Sicely	40.95
60	Elmer McKinestry	40.95
61	Harold Fair	40.95
62	A. R. Batchelder	31.95
63	Harold Fair	132.30
64	Aimard Lamberton	188.75
65	Raymond Sicely	132.30
66	Elmer McKinestry	132.30
67	R. W. Peck	156.00
68	Bertelle St. Cyr	51.20
69	Ralph Holt	43.20
70	Richard Gokey	40.00
71	Roy Holt	128.85
73	Treasurer, State of Vt.	548.14
74	Raymond Sicely	103.95
75	Aimard Lamberton	183.60
76	Roy Holt	114.75
77	Harold Fair	148.05
78	Elmer McKinstry	132.30
79	R. W. Peck	152.10
80	Ralph Holt	36.00
81	Richard Gokey	36.00
81	Bertelle St. Cyr	34.40
82	Asphalt & Concrete Agg. Co.	70.00
83	Treasurer, State of Vermont	354.24
84	Elmer McKinstry	63.00
85	Raymond Sicely	63.00
86	Harold Fair	119.70
87	Aimard Lamberton	90.00
88	R. W. Peck	73.00
89	Richard Gokey	23.20
90	Ralph Holt	14.40
91	Bertelle St. Cyr	23.20
92	Roy Holt	90.50
93	William Lapoint	223.95

94	Harold Fair	157.50
95	Elmer McKinestry	69.30
96	Aimard Lamberton	99.45
97	Bertelle St. Cyr	42.40
98	R. W. Peck	61.20
99	Richard Gokey	43.20
100	Ralph Holt	21.60
101	Alden Martin	21.60
102	Roy Holt	93.30
103	Walter Copeland	80.50
104	Raymond Copping	25.50
105	Batchelder Mill	60.00
106	A. R. Batchelder	15.00
107	Treasurer, State of Vt.	431.05
108	William Lapoint	220.50
109	Richard Peck	64.00
110	Alden Martin	29.60
111	Richard Gokey	42.40
112	Roy Holt	60.00
113	Treasurer, State of Vt.	183.75
114	New England Metal Culvert Co.	276.14
115	Richard Gokey	36.00
116	Roy Holt	69.15
117	R. W. Peck	49.00
118	Bertelle St. Cyr	21.60
119	Ralph Holt	21.60
120	Harold Fair	116.55
121	Raymond Sicely	37.80
122	Alden Martin	21.60
123	Treasurer, State of Vt.	146.30
124	Raymond Sicely	44.10
125	Bertelle St. Cyr	7.20
126	Richard Peck	53.00
127	Richard Gokey	35.20
128	Ralph Holt	13.60
129	Roy Holt	37.00
130	Alden Martin	20.00
131	Asphalt & Concrete Aggregate Co.	42.00
132	The Batchelder Mill	58.25
133	Hill & Martin Corp.	30.75
134	A. Lamberton	96.52
135	Harold Fair	152.77

136	Raymond Sicely	66.15
137	Roy Holt	84.04
138	R. W. Peck	110.37
139	Darold Senter	70.87
140	RalphHolt	36.00
141	R. M. Gokey	43.20
142	Alden Martin	7.20
142	Treasurer, State of Vt.	238.61
144	Treasurer,, State of Vt.	183.03
145	Raymond Sicely	31.50
146	Darold Senter	146.47
147	A. Lamberton	197.67
148	Harold Fair	116.75
149	Harold Fair	28.35
150	R. W. Peck	116.02
151	Roy Holt	124.95
152	Ralph Holt	36.00
153	Richard Gokey	28.80
154	Russell Goslant	7.20
155	Treasurer, State of Vt.	2.00
156	William Lapoint	206.10
157	Merrill Johnson	10.00
158	Walter Copeland	30.00
159	Treasurer, State of Vt.	780.99
160	Asphalt & Concrete Agg. Co.	300.20
161	The Barrett Division	1,319.72
162	Treasurer, State of Vt.	4.20
	Total	$15,896.73

TOWN ROADS

Roy Holt, Road Commissioner

1	Richard Gokey	$ 24.65
2	Franklin Holt	15.30
3	Roy Holt	66.50
4	R. W. Peck	94.50
5	Ellery Packard	18.05
6	Richard Gokey	56.10
7	Roy Holt	68.75
8	Franklin Holt	22.20

9	Howard Gill	6.80
10	Richard Peck	62.50
11	Franklin Holt	34.95
12	Roy Holt	121.30
13	Richard Peck	65.75
14	Richard Gokey	13.60
15	Roy Holt	60.50
16	R. W. Peck	59.25
17	Franklin Holt	36.70
18	Aimard Lamberton	28.00
19	W. H. Martin	3.35
20	Bailey Brothers	7.61
21	The Kellogg Store	3.70
22	Richard Peck	29.00
23	Richard Gokey	41.65
24	Richard Peck	48.00
25	Roy Holt	76.15
26	Franklyn Holt	18.70
27	Southwestern Petroleum Co.	115.50
28	Aimard Lamberton	21.00
29	Robert Brown	4.25
30	R. W. Peck	36.00
31	Richard Gokey	30.60
32	Roy Holt	37.05
33	Franklin Holt	25.00
34	Hill-Martin Corp.	8.40
35	Baums Castorine Co. Inc.	41.24
36	The Kellogg Store	19.50
37	Bailey Bros.	11.63
38	Town of Plainfield	40.00
39	George Bean	25.80
40	Lester Perry	32.50
41	Richard Gokey	45.90
42	Aimard Lamberton	60.00
43	Roy Holt	67.50
44	R. W. Peck	44.00
45	Franklin Holt	21.55
46	New England Metal Culvert Co.	243.60
47	Richard Gokey	38.25
48	Aimard Lamberton	46.00
49	Richard Peck	49.00
50	Roy Holt	47.00

51	Kenneth Dwinell	6.80
52	Vermont Explosive Co. Inc.	34.12
53	A. A. Lewis	6.40
54	Aimard Lamberton	26.00
55	Roy Holt	36.00
56	R. W. Peck	34.00
57	Richard Gokey	24.65
58	Franklin Holt	6.80
59	Leon Brown	5.95
60	Richard Gokey	39.95
61	R. W. Peck	35.00
62	Dean Hill	28.75
63	Avon Atkins	58.50
64	Bill Lapoint	40.00
65	Roy Holt	57.33
66	Richard Gokey	17.85
67	Richard Peck	36.00
68	R. W. Peck	32.00
69	Franklin Holt	10.10
70	R. W. Peck	8.00
71	Franklin Holt	6.80
72	H. Robert Fulsom	9.60
73	Donald Packard	6.80
74	Richard Peck	38.00
75	Aimard Lamberton	49.00
76	R. M. Gokey	30.40
77	Roy Holt	64.90
78	Franklin Holt	19.20
79	Aimard Lamberton	21.40
80	Raymond Sicely	8.40
81	Harold Fair	8.40
82	Elmer McKinstry	8.40
83	Dean Hill	47.75
84	City & County Steel Co.	67.14
85	Franklin Holt	35.90
86	Aimard Lamberton	40.00
87	George Bean	21.00
88	City & County Steel Co.	32.57
89	Franklin Holt	34.00
90	Aimard Lamberton	36.00
91	Raymond Sicely	78.75
92	Robert Brown	48.40

93	Dean Hill	43.75
94	The Kellogg Store	6.35
95	Raymond Sicely	40.95
96	Bailey Bros.	11.19
97	A. R. Batchelder	13.80
98	Filling Station Supply Co. Shell Oil Co.	35.80
99	Robert Brown	9.60
100	Southwest Petroleum Co.	52.88
101	Leon Brown	33.60
102	Dean Hill	40.89
103	Steel Products Co.	70.66
104	Aimard Lamberton	26.00
105	Ralph Holt	20.00
106	Richard Gokey	11.20
107	R. W. Peck	13.00
108	Roy Holt	14.00
109	Harold Fair	12.60
110	Elmer McKinestry	12.60
111	Cassius Dumont	25.60
112	Aimard Lamberton	44.90
113	R. W. Peck	56.00
114	Roy Holt	14.50
115	Bertelle St. Cyr	14.40
116	Alden Martin	12.80
117	Aimard Lamberton	13.00
118	R. M. Gokey	14.40
119	Roy Holt	25.50
120	R. W. Peck	18.00
121	Dean Hill	46.55
122	Treasurer, State of Vt.	41.37
123	Aimard Lamberton	45.00
124	BertelleSt. Cyr	42.00
125	Alden Martin	21.60
126	Ralph Holt	9.60
128	Aimard Lamberton	17.00
129	Alden Martin	13.60
130	Ralph Holt	7.20
131	Baums Castorine Co. Inc.	7.50
132	Charles H. Perry Jr.	45.60
133	Clarence George	25.60
134	Bertelle St. Cyr	33.00
135	Aimard Lamberton	34.00

136	Alden Martin	13.60
137	Ralph Holt	20.00
138	Roy Holt	19.00
139	A. Lamberton	15.00
140	Ralph Holt	7.20
141	Roy Holt	18.00
143	Vt. Explosive Co. Inc.	18.50
142	Dean Hill	47.89
144	St. Johnsbury Garage Supply Co.	28.80
145	Geo. W. Holt	25.60
146	Harold Perry	93.80
147	Russell Goslant	14.40
148	R. W. Peck	53.00
149	Sears Roebuck Co.	75.00
150	R. W. Peck	30.00
151	Roy Holt	26.00
152	Shell Oil Co.	57.45
153	Cassius Dumont	16.80
154	Dean Hill	52.40
155	Ted Clark	46.64
156	A. Lamberton	24.75
157	Roy Holt	31.50
158	R. W. Peck	40.50
159	R. M. Gokey	14.40
160	Russell Goslant	7.20
161	Alden Martin	7.20
162	Gradys Welding Supply Inc.	21.56
163	Leo Ducharme	15.00
164	Verne Newton	25.00
165	Aimard Lamberton	53.25
166	Roy Holt	12.50
167	Russell Goslant	4.00
168	Alden Martin	4.00
169	Richard Gokey	4.00
170	R. W. Peck	35.00
171	Town of Plainfield, Vt.	18.50
172	Fred Jewett	50.00
173	Collector of Internal Revenue	69.10
	Total	$5,682.96

CASH AS EXPENDED BY SELECTMEN

Winter roads	$ 3,666.42
Repairs on equipment	1,266.33
Library	560.00
Repairs on State Road	1,047.64
State tax	1,371.73
School Department	3,955.26
Summer roads	323.51
Cemetery Account	164.75
Fire Department	674.93
Payment on debts	14,477.78
Town officers and supplies	2,292.78
Bridges	1,219.93
Rebate on taxes	442.58
Insurance	386.69
	$31,850.33

OVERSEER'S ORDERS
C. Harold Perry, Overseer

No.	*Name*	*Amount*
1	H. W. Scott, Legal Services	$ 5.00
2	Harold Wells, Mrs. Arthur Fletcher	85.00
3	S. F. Smith, Frank Huntington Jr.	48.11
4	Barre City Hospital, Mrs. Frank Huntington Jr.	16.88
5	Harold Wells, Porter Girls	50.00
6	Harold Wells, Mrs. Irene Fletcher	91.00
7	Harold Wells, Mrs. Irene Fletcher	95.62
8	W. C. Reed, Overseer, Homer Baker Family	30.00
9	Barre City Hospital, Chas Wheeler, Frances Roberts	299.65
10	Harold Wells, Porter Girls	100.00
11	Barre City Hospital, Mrs. Leon Dow	127.02
12	Harold Wells, Irene Fletcher	100.00
13	Barre City Hospital, Mrs. Maude Harris	192.15
14	Town of Middlesex, Glenn Powers	48.00
15	Mrs. Archie Strong, Flora Ransom	12.10
16	Davis Funeral Home, Merrill Freeman	187.00
17	Harold Wells, Irene Fletcher	86.96
18	Harold Wells, Clifton Sicely	40.00
19	C. R. Esden, Collector, Clifton Sicely, Poll Taxes	29.80
20	Barre City Hospital, Mrs. Maude Harris	439.08
21	Harold Wells, Porter Girls	50.00
22	Mrs. George Hamel, Mrs. Maude Harris	25.00
23	Barre City Hospital, Mrs. Frank Harris	133.65
24	C. Harold Perry, Services, postage, telephone	82.27
25	Frank Huntington, care of tramps	4.50
26	Mrs. George Hamel, Mrs. Frank Harris	25.00
27	Harold Wells, Irene Fletcher & Family	75.00
28	Mrs. George Hamel, Mrs. Frank Harris	50.00
29	Mrs. George Hamel, Mrs. Frank Harris	50.00
30	E. M. Salvage, Mrs. Bertha Parker	18.33
31	Barre City Hospital, Mrs. Bernice Huntington	52.50
32	Harold Wells, Irene Fletcher	102.27
34	R. C. Farrington, Bertha Parker Wood	18.50
35	W. C. Reed, Homer Baker	24.90
36	Harold Wells, Irene Fletcher	39.90
	Poor Total	$2,935.19
	1-2-3-4-5 — Department of Social Welfare	1,002.65
	Total	$3,937.84

OVERSEER'S REPORT

Name	Medical	Groceries	Board	Fuel	Misc.	Reimb.	Total
Irene Fletcher	$	$ 675.75	$	$	$	$	$ 675.75
Frank Huntington, Jr.	69.38	48.11					117.49
Homer Baker		54.90					54.90
Porter Girls		200.00					200.00
Mrs. Maude Harris	764.88		250.00			308.52	1,014.88
Charles Wheeler	35.65					20.00	35.65
Francis Roberts	264.00						264.00
Mrs. Leon Dow	127.02					54.69	127.02
Glenn Powers	48.00						48.00
Flora Ransom			12.10				12.10
Merrill Freeman					187.00		187.00
Clifton Sicily		40.00			29.80		69.80
Bertha Parker		18.33		18.50			36.83
Overseer's Acct.					82.27		82.27
Tramp Acct.			4.50				4.50
Legal Services					5.00		5.00
Totals	$ 1,308.93	$1,037.09	$ 266.60	$ 18.50	$ 304.07	$ 383.21	$ 2,935.19
							383.21
							$ 2,551.98

FINANCIAL REPORT AND BUDGET
SCHOOL DEPARTMENT
Town of Marshfield, Vt.

Items	Financial Report July 1, 1948 June 30, 1949	Present Budget July 1, 1950 June 30, 1951	Expenditures as Estimated July 1, 1949 June 30, 1950	Proposed Budget July 1, 1949 June 30, 1950
EXPENDITURES				
Teachers' Salaries	$17,955.29	$19,000.00	$18,950.00	$20,000.00
Elementary tuition	840.00	1,400.00	1,459.00	1,500.00
Secondary tuition	566.80	750.00	600.00	600.00
Textbooks	357.21	300.00	380.00	400.00
Instructional Supplies	466.80	500.00	550.00	550.00
Library, reference books	52.31	100.00	100.00	100.00
School Board, Census	291.77	300.00	300.00	300.00
Supt's Salary	686.59	788.00	788.00	788.00
Supt's Travel	161.55	121.00	121.00	121.00
Supt's Office	161.54	101.00	101.00	101.00
Truant Officer		10.00		
Repairs, Upkeep	1,220.70	1,864.00	2,000.00	1,000.00
Health, Medical Service	109.87	200.00	175.00	200.00
Transportation, Board	3,356.79	3,300.00	3,900.00	3,900.00
Fuel	1,070.22	1,200.00	1,000.00	1,100.00
Water, Lights	310.89	400.00	350.00	350.00
Equipment, Furniture	66.79	700.00	1,200.00	1,000.00
Janitors'-Cleaners' pay	1,161.00	1,265.00	1,780.00	1,780.00
Janitors' Supplies, Tools	57.02	100.00	100.00	100.00
Insurance	168.74	300.00	300.00	300.00
Loans, Interest Paid	3,010.00	1,000.00	1,000.00	
Miscellaneous	98.40	100.00	100.00	100.00
Totals	$32,170.28	$33,799.00	$35,254.00	$34,290.00
RECEIPTS				
From the State	$ 9,013.63	$ 8,943.00	$11,127.91	$11,128.00
From Local Taxes	21,866.81	24,037.00	22,288.08	22,288.00
From Tuitions	623.59	600.00	835.00	835.00
From Leased Land	18.94	19.00	18.94	19.00
From Property Sale	28.71		56.00	20.00
From Rebates	12.00			
From Other Sources	268.13	200.00	191.56	
Totals	$31,831.81	$33,799.00	$34,517.49	$34,290.00

REPORT ON THE CONDITION OF THE SCHOOLS

To the Citizens of Marshfield:

The past year has been marked by many improvements in the village school plant and additions to its equipment. Perhaps the most important is the rebuilding of the main spring, which was in bad shape, and construction of a new spring house; also new tile at the auxiliary spring, with all new copper pipe to replace the old iron pipe. Much of the labor of ditching and covering the new pipe was accomplished at a minimum of expense by volunteer student labor.

The inside of the building has been improved by the application of two coats of paint to the office and room five, formally the agriculture room. Room five has new electric lighting and window ventilators. The equipment in this room has been modernized by the purchase of twenty up-to-date tablet arm chairs, and a new typewriter. Eleven junior and senior students are taking the typing courses this year.

The primary room has six new primary chairs and a private lavatory. Handwashing facilities in the classroom are especially helpful to pupils and teachers in the primary grades. The intermediate room also has a new lavatory, both lavatories being equiped with drinking fountains. Hot water has been added to these rooms and to the boys' and girls' washrooms in the basement.

A reconditioned microscope has been purchased for the science laboratory. We found that the small gas tanks supplying the laboratory and the home economics department were inadequate and these have been replaced with larger ones. A moving picture machine has been purchased to replace the old War Surplus machine. Approximately 30% ($125.00) of the cost of this machine has been donated by the pupils from their funds. (Favorible action by the voters on the article in the school district meeting warning reguarding the old Fourth of July Celebration Fund would further reduce this cost by about $125.00.) To increase the usefulness of the new movie machine, new darkening shades have been provided for the main high school room and assembly hall.

Flood lights have been placed on the outside of the village building. We have made a beginning at putting the

gymnasium in shape by the installation of part of the new siding for the lower walls,a protection needed during recreation periods and basketball games. Much clean-up work has been done by the custodian of the building and many old chairs have been repaired and put back in circulation.

Our health and physical education program includes a continuation of the fine "A" type lunches served under the sponsorship of the P. T. A. That this service has grown is shown by the fact that over a hundred boys and girls share in a complete meal each day.

Every student in both schools has an opportunity to have a complete physical examination. Opportunity has also been provided for immunization against diphtheria and tetanus. Reports have been sent home on ear, eye, nose and throat conditions,and some parents have been able to have these deficiences corrected. Later there will be clinical service toward further correction and remedial treatment. A first allotment of cod liver oil capsules has been purchased and distributed, and another distribution is being planned for. It is hoped that next year appropriations will be large enough to provide remedial follow-up of the great need for dental corrections for all children.

Excellent opportunities have been provided this year for physical and mental growth and development through an enrichment of the curriculum and through special guidance work with pupils. At the beginning of the year, new physical education equipment was purchased, including balls of various types, a volley ball net, badminton, pingpong sets and a tumbling mat, making it possible to hold physical education classes as a part of the regular school curriculum.

The State Department of Education, through its services in physical education and guidance-testing, has made its specialists available to us. The assistant director of physical education has spent some time at the school giving practical suggestions and demonstrations. Our program has received New England recognition and reports on our work have been requested for the Atlantic City conference of March 20-24.

A clinical testing program has been carried on throughout the year. Phychometric tests, interest tests and reading tests have been given by specially trained State workers. Student interest and participation in this testing program

has been excellent. In fact, there is more student demand for tests than time provides.

There are thirty-seven students enrolled in the glee club this year, and sixteen students in the school orchestra. Membership in these organizations is elective.

Student, faculty and community relationships have been of the best. The student government has had as one of its projects the skating rink, the success of which is depenent on the fine cooperation of these three groups. The Hallowe'en program put on by the community furnished enjoyment for all. The community Christmas, including the school fair, was another example of successful cooperation between school and community.

We wish to acknowledge the work of the P. T. A. at the King school in renovating the fence around the school grounds. When complete, this project will represent only the cost of the paint to the town. In addition, the school department has built new steps at the entrance of this school.

The care of the village building and the operation of the school bus is now combined in one full-time, year-round position. We are using our janitor during vacations to repair and keep the building in shape. This next year, we anticipate painting the village school inside and out, a repair item which is already overdue.

The purchase of the new geography series, begun last year, and completed this year. The seventh and eighth have had new history books. Supplementary reading books have been furnished for the primary room, and arithmetic drill cards for the intermediate grades.

Our teaching staff this year, half of whom are new, is as follows:

Principal, soc. studies	William S. Chadwick
Home ec., business, eng.	Louise N. Mears
Math, science, coaching	Eric Graves, Jr.
Junior High subjects	Hazen G. Niles
Grades 5 & 6	Irene M. Meunier
Grades 3 & 4	Betty J. Sweet
Grades 1& 2	Evelyn H. Chadwick
King School	Margaret E. Cassady
Music and typing	Gertrude N. Sulham
Nurse	Theresa L. McCarty

A three year comparison of enrollments in the Marshfield Schools is shown in the following table:

SCHOOL	GRADES												TOTALS		
	1	2	3	4	5	6	7	8	9	10	11	12	'50	'49	'48
Jr., Sr., High							15	12	9	9	7	5	57	61	61
Grades 5 & 6					11	17							28	23	25
Grades 3 & 4			15	7									22	20	19
Grades 1-2	20	14											34	30	26
King	6	6	6	3	4								25	24	20
Total '50	26	20	21	10	15	17	15	12	9	9	7	5	166		
Total '49	22	20	13	13	17	12	16	13	9	11	4	8		158	
Total '48	23	15	11	14	12	15	14	8	11	8	9	11			151

A class of eight students received diplomas at the High School graduation exercises held last June 8:

Merna A Beaton
Betty M. Clark
Elizabeth L. Cook
Ester N. Curtis
Harley R. Fulsom
Dorthy L. Nelson
Evangeline P. Robar
Joyce P. Roberts

The per pupil cost of maintaining our schools for the previous school year, July 1, 1948, to June 30, 1949, was $149.16 for the elimentary grades (1-6), and $246.04 for the junior-senior high school (7-12), or an average of$185.97 for all pupils educated in town. The following is a five-year comparison of school costs in Marshfield:

1944-1945	$18,522.82
1945-1946	20,443.26
1946-1947	28,615.33
1947-1948	29,936.59
1948-1949	32,170.28

We received the last of December our State Aid check, which is about $2,100.00 more than last year. Even so, with no increase in taxes from the year previous, according to our estimated expenditures and receipts for this current year, we are likely to be overdrawn next July in the amount

of around $700.00. According to law, this should be made up with an extra deficit tax. Aside from this, however, we have drawn up a budget for next year, which should take care of our expenses if we are allowed the same tax rate of $2.55, without increase. With the bus note paid, and with the prospect of having to spend less for repairs, we should be able to keep within our budget.

We wish to thank the taxpayers and citizens for their loyal support of the school program this past year.

Respectfully submitted,

HELEN H. HOLT
GLENDON E. RANDALL
ARTHUR E. LYNDES
School Directors

J. NEWTON PERRIN
Superintendent of Schools

SCHOOL DIRECTOR'S ORDERS

TEACHERS

Name	*Order Number*	*Amount*
Whitney F. Parker,	1, 2, 3, 4, 5, 6, 8, 9, 11, 12, 13, 14	$ 1,583.28
Robert Love,	1, 2, 3, 4, 5, 6, 8, 9, 11, 12, 13, 14	1,223.52
Anita Bai,	1, 2, 3, 4, 5, 6, 8, 9, 11, 12, 13, 14	1267.20
Thelma Hulbert Stebbins,	1, 2, 3, 4, 5, 6, 8, 9, 12,	538.37
Merle Houghton,	10, 11, 12, 13, 14, 28, 2	346.30
Louise N. Mears,	1, 2, 3, 4, 5, 6, 8, 9, 11, 12, 13, 14, 21, 22, 24, 26, 28, 29, 31, 32	1,791.60
Irene Meunier,	1, 2, 3, 4, 5, 6, 8, 9, 11, 12, 13, 14, 21, 22, 24, 26, 28, 29, 31, 32	1,727.88
Bettey Sweet,	1, 2, 3, 4, 5, 6, 8, 9, 11, 12, 13, 14, 21, 22, 24, 26, 28, 29, 31, 32	1,647.59
Margaret Cassady,	1, 2, 3, 4, 5, 6, 8, 9, 11, 12, 13, 14 21, 22, 24, 26, 28, 29, 31, 32	1,769.10
Gertrude Sulham,	1, 2, 3, 4, 5, 6, 8, 9, 11, 12, 13, 14, 21, 22, 24, 26, 28, 29, 31, 32	671.97
William Chadwick,	21, 22, 24, 26, 28, 29, 31, 32,	1,341.81
Evelyn Chadwick,	21, 22, 24, 26, 28, 29, 31, 32	700.47
Eric Graves Jr.,	21, 22, 24, 26, 28, 29, 31, 32	887.13
Hazen Niles,	21, 22, 24, 26, 28, 29, 31, 32	919.62
J. Newton Perrin,	2, 4, 5, 11, 13, 14, 17, 19 21, 26, 30, 32,	993.40
Mrs. Olin Robbins,	4	14.00
Doris Morse,	3, 11	21.00
Mrs. Theresa McCarthy, Nurse,	2, 11, 13, 26, 31	112.00

Janitor and Transportation

Wavie T. Sulham,	1, 2, 3, 4, 5, 6, 8, 9, 11, 12, 13, 14, 15	625.00
Fred L. Houghton,	1, 2, 3, 4, 5, 6, 8, 9, 11, 12, 13, 14, 16, 17, 19, 20, 21, 22, 24, 26, 28, 29, 30, 31, 32	1,799.90
Raymond Cassady,	1, 2, 3, 4, 5, 6, 8, 9, 11, 12, 13, 14	579.00
Anthony Pyne,	1, 2, 3, 4, 5, 6, 8, 9, 11, 12, 13,	

14, 21, 22, 24, 26, 28, 29, 30, 31, 32	506.50
Arthur Taylor, 21, 22, 24, 26, 28, 29, 30, 31, 32	630.00
Vancil Perry, 2, 4, 6, 9, 13, 14	22.00

Labor and Equipment

Plainfield School District, Tuition, 2, 15	1,356.80
Archie Bullard, Insurance, 2	184.98
D. E. Hill, Feul, 2, 3, 4, 7, 11, 22, 29, 30, 32	225.66
Richmond Office Equipment Co., 2, 20, 24, 28	81.70
American Fire Equipment Co., 3	5.78
Rock Appliance Co., 3, 24	6.75
Green Mt. Power Corp., 3, 7, 11, 13, 22, 32, 30	381.31
Richards & Perolini, 3, 9, 12, 15	25.30
Ideal Mfg. Co., 3,	66.79
R. C. Brimblecombe, 4, 7, 32	707.02
Stanley Orr, 4, 13, 17, 9	30.10
George Foster, 4, 21, 25, 32, 9, 30	168.48
Carl Jenson, 4	8.90
E. M. Savage, 4, 7, 9, 12, 15, 14, 30	270.48
J. L. Hammett Co., 7, 9, 15 20, 25, 28, 32, 32	281,27
Charles E. Tuttle Co., 7	6.88
Carter & Co., 7	23.81
Molly Fall's Telephone Co., 7, 14, 20, 30	37.82
Arthur Lyndes, 7, 13	45.00
Al-An's 7	10.54
St. Johnsbury School District, Tuition, 7, 11, 28	55.00
Montpelier National Bank Note and Interest 7	1,010.00
Collector of Internal Revenue, 8, 14, 26	1,195.60
Teachers Retirement, 8, 14, 26, 32	1,148.27
Stanley Murray Order No., 9	22.00
R. F. Beaulieu, 9	8.06
World Book Co., 9, 15	8.26
Silver Burdett Co., 9, 25, 28	149.60
McAuliffe Paper Co. Inc., 9, 16, 24, 25	108.99
Houston's Studio, 9	9.02
S. F. Smith, 9, 25	8.85
Vt. Film Library, 11, 15	4.22
California Test Boreau, 11	1.44
Scott Foresman & Co., 11, 25, 28	81.14
Mrs. George Carpenter, 11	7.00
Glendon Randall, 13, 29, 30	145.20

Brian Ducharme Jr., 14	1.00
Alvi T. Davis, Insurance, 14	29.38
Donald Martin, 15	3.10
R. C. Farrington, 15, 32	17.04
Vaughn A. Gilman, 16	392.92
J. I. Holcomb Co., 16, 20 28, 32	126.88
A. H. Fowler, Insurance, 18	67.50
A. R. Batchelder, 19	1.70
R. L. Copping, 19	47.80
Alvin Hayward, 20	22.06
C. W. Averill Co., 20, 29	9.44
Whitcomb Supply Co., 20	17.74
Gledhill Bros. Inc., 20, 32, 32	323.85
H. & H. Motors, 20	10.24
Batchelder Mill, 21, 29	534.97
Sidney J. Rogers, 23, 24, 27, 29, 28, 30, 32	149.67
Americana Corp., 24	5.00
Rogers, Smith Co., 24	84.80
Ginn & Co., 24	.93
McMillan Co., 24, 28	25.81
John C. Winston Co., 24	2.97
Horace Partridge, 24, 28	72.21
Beckley, Cardy Co., 24, 28	19.85
Webster Publishing Co., 24	32.35
L. W. Singer Inc., 24	23.12
D. C. Heath & Co., 24	2.32
Charles E. Merrill Co. Inc., 24	2.96
Beaudette & Co., 25, 32, 32	57.55
Modern Printing Co., 25, 32	7.78
Charles Chribner Sons, 25	15.72
Lyons & Carnahan, 25, 28	63.89
Economy Co., 25	6.82
Clara Smith, 26	5.00
Louis Nelson, 26	5.28
Vt. Concrete Pipe Corp., 28	35.28
Kellogg Store, 28	5. 25
Royal Typewriter Co., 28	99.75
C. Birchard & Co., 28	23.52
Houghton & Miffilin Co., 28	3.94
Cambosco Scientific Co., 28	7.50
Biological Supply Co., 28	46.86
T. M. Clark, 29	86.34

Jameson & Co., 29	23.00
National Survey, 29	2.55
Winfred Orton, 30	16.00
Iroquois Publishing Co., 32	7.51
Pittsburg Plate Glass Co., 32	21.50
Rand McNally Co., 32	5.60
Visual Education Society of Vt., 32	497.40
Jarrell-Ash Co., 32	30.00
Plainfield Texaco Station, 32	1.00
Mr. Wm. Chadwick, 32, freight	2.35
J. N. Perrin, 24, supplies	1.50
Louise N. Mears, 17, supplies	29.85
Gertrude N. Sulham, 9, supplies	8.93
Thelma Stebbins, 9, supplies	9.60
Robert Love, 4, supplies	28.21
Theresa McCarthy, 2, supplies	4.87
Total	$32,794.62

LIBRARY ACCOUNT

Jaquith Fund

Dr.

Jan. 1	Ballance of Fund	$351.60
Feb. 3	Interest on B Stock	2.53
Dec. 31	Interest on Fund	160.00
	Total	$514.13

Cr.

1949		
Feb. 16	Martin & Murray Co., Books	$ 32.75
Jan. 3	D. W. Edson Co., Cards	7.62
Apr. 7	N. E. News, Books	64.89
Mar. 19	Pliny Hamilton, Magazines	28.42
June 8	N. E. News, Books	16.09
Sept. 7	Martin & Murray, Books	70.64
Dec. 10	N. E. News, Books	25.78
Dec. 31	Balance, cash on hand	267.94
		$514.13

Town Appropriation

Dr.

1949		
Jan. 1	Cash to balance	$ 35.36
Jan. 31	Cash from Librarian	6.50
Mar. 12	Part of Appropiation	100.00
Apr. 12	Sale of Book	2.63
July 13	Part of Appropriation	100.00
Aug. 1	Cash from Librarian	8.00
Nov. 28	Bal. of Appropriation	200.00
		$452.49

Cr.

1949		
Jan. 29	Mary Houghton, Librarian	$ 33.34
Mar. 30	Mary Houghton, Librarian	33.34
May 2	Mary Houghton, Librarian	33.34
July 27	C. M. Lillaey, Lawn Mower	17.45
Aug. 1	Mary Houghton, Librarian	33.34
Oct. 1	Mary Houghton, Librarian	33.34
Dec. 2	Mary Houghton, Librarian	33.34
Dec. 30	R. F. Brimblecombe, Labor	3.00
Dec. 30	R. F. Beaulieu, Heating oil	51.02
Dec. 30	Green Mt. Power Co.,Lights	13.74
Dec. 30	A. T. Davis, Insurance	23.31
Dec. 31	Cash on hand	143.93
		$452.49

Librarians Report

During the year ending Decefber 31, 1949, 2619 books have been loaned.

Fines collected and magazines sold were $19.50, which was turned over to the trustees.

New books have been added to the shelves, also a number as gifts from various town people, which has been very much appreciated.

The book wagon calls regularly every six weeks which is a great help.

MARY HOUGHTON
Libriaran

CEMETERY COMMISSIONER'S ORDERS

A. T. Davis, Cemetery Commissioner

No.	*Name*	*Amount*
1	W. A. Davis, labor	$ 34.00
2	George Gill, labor	6.80
3	Robert Cronin, labor	26.36
4	A. T. Davis, labor, supplies, use of equipment	33.00
5	Robert Cronin, labor	5.53
6	Emslie the Florist	12.00
7	C. M. Lilley, labor	138.09
8	Robert Cronin, labor	7.65
9	A. A. Lewis, labor with team	8.25
10	W. A. Davis, labor	25.50
11	W. A. Davis, labor	68.00
12	George Gill, labor	3.00
13	Forrest Drinkwater, labor	50.00
14	W. A. Davis, labor	80.75
15	W. A. Davis, labor	23.80
16	W. A. Davis, labor	105.45
17	A. T. Davis, services	25.00
	Total	$653.18

CEMETERY COMMISSIONER'S REPORT

January 1, 1950

Resources

Invested Trust Funds, Towns and Banks, January 1, 1949		$7,276.74
Invested Trust Funds, Bank Stock, Montpelier Savings Bank & Trust Co.		188.00
Additions to Trust Funds		
Nelson Bemis Fund	$ 100.00	
B. J. & Henry Dunkling Fund	100.00	
Archie Ennis Fund	200.00	
Henry D. B. Dwinell Fund	100.00	
Chas. M. & Ella Lilley Fund	100.00	
Interest and Dividends from funds in Banks	74.40	
Interest from funds loaned Town of Marshfield	164.75	

Town Orders drawn	653.18
Sale of lot in Eaton Cemetery	5.00
Total to be accounted for	$8,962.07

Disbursements

Total expended, care of cemeteries	$ 810.06
Paid Town Treas., interest from trust funds	146.17
Paid Town Treas., sale of lot	5.00
Bank Stock, Montpelier Savings Bank & Trust Co.	188.00
Total of loans to Town of Marshfield	5,600.00
Total of loans to banks	2,212.84
Total accounting	$8,962.07

Cemetery Expense Account

General Account:

Supplies and tributes	$12.50
Commissioners services	25.00
	$37.50

Eaton Cemetery:

Interest and dividends on trust funds	$126.88
Town funds	192.20
	$319.08

Village Cemetery, Including Jaquith-Wooster part.:

Interest and dividends on trust funds	$103.43
Town funds	224.54
	$327.97

Dwinell Cemetery:

Interest on trust fund	$26.59
Town funds	27.66
	$54.25

Rich-Hollister Cemetery:

Interest on trust fund	30.00

Pike Cemetery:	
Interest on trust fund	16.15
Nasmith Cemetery:	
Town funds	8.93
Boles Cemetery:	
Town funds	6.38
New Discovery Cemetery:	
Town funds	9.80
Total expended for care of cemeteries	$810.06
Trust funds expended	303.05
Town funds expended	507.01
Town appropriation for care of cemeteries	500.00

ALVI T. DAVIS
Cemetery Commissioner

LISTERS REPORT

Total appraised value of real estate	$668,973.00
Total appraised value of personal property	164,952.00
Total	$833,925.00
General property Grand List, 1% of above total	$8,339.25
Polls — 401 @ $1.00	401.00
Total Grand List	$8,740.25
Total revenue on Grand List of $8,740.25	$49,819.43

On the Grand List of $8,740.25 the revenue for each department is as follows:

School Department	$2.55	$22,287.64
Selectmen's Department	1.60	13,984.40
Road Commissioner's Dept.	.65	5,681.16
Special tax for indebtness	.90	7,866.23
Total	$5.70	$49,819.64

Discount on Poll taxes paid on or before May 15, 1949 equaled $80.73

No other discount was given

Net revenue for 1949 ..... $49,738.70

RAYMOND CASSADY
VAUGHN A. GILMAN
RICHARD GOKEY
Listers

TAX COLLECTOR'S REPORT

Real Estate Uncollected Taxes

Previous to	1946	$ 264.32
	1946	139.53
	1947	885.54
	1948	1438.58
	1949	2569.08
		$5297.05

Uncollected Poll Taxes Previous to	1947	$ 50.20
	1947	30.60
	1948	33.38
	1949	184.12
		$298.30
	Total uncollected taxes	$5,595.35

DELINQUENT POLL TAX PAYERS

Currier, Mabel
Fletcher, Arthur Jr.
Huntington, Elmer
Huntington, Ruth
Huntington, Maurice
Huntington, Nellie
Johnson, A. M.
Mugford, Walter
Mugford, Arline
Martin, Gordon
Martin, Clarence
Phelps, Horace
Phelps,Madeline
Powers,Geo. E.
Sicely, Clifton
Sicely, Cerese
Sicely, Milford
Sicely, Kathleen
Sidusky, John
Thompson, Gilman
Thompson, Sadie
White, Gertrude
White, Philip
Whitcomb, Mahlon
Whitcomb, Marion

TOWN PROPERTY

Estimated Present Value

1947 Caterpiller Tractor D6 Bulldozer and plow	$ 9,000.00
1947 Caterpiller Tractor D4 plow	6,000.00
Cletrac 30 Tractor and plow	100.00
Galion 30 Road Machine 70	500.00
Allis Chalmers Road Machine	800.00
2 Truck Sanders	250.00
Miscellanous Tools	100.00
School Bus	3,000.00
School Land	2,000.00
Bond School	500.00
School Equipment	4,000.00
School Buildings	25,000.00

Town Barn	500.00
Fire Engine House	1,000.00
Fire Engine	2,500.00
Welder	500.00
Porter House	650.00
Total	$56,400.00

ASSETS

Cash on hand December 31, 1949	$27,084.48
Uncollected Taxes	5,591.45
Total	$32,675.93
Estimated Property Value	56,400.00
Total Assets	$89,075.93

LIABILITIES

National Life Insurance Co.		$ 1,000.00
Refunding Bonds		5,000.00
Montpelier National Bank		25,000.00
Unpaid orders:		
Overseer No. 33	$100.00	
Back Roads No. 72	10.40	
Town Roads No. 127	17.00	
		127.40
Interest on $5,000 .00 note		39.72
Jaquith Library Fund		4,000.00
Jaquith Cemetary Fund		1,000.00
Cemetary Commissioner Funds		4, 600.00
Total Liabilities		$40,767.12
Excess of Liabilities over Assets (except estimated property value)		$ 8,091.19

VERMONT DEPARTMENT OF SOCIAL WELFARE

Montpelier, Vermont

In accordance with established custom, we are presenting a summary of State assistance payments during 1949 to individuals applying from Marshfield.

These payments are financed entirely from State and Federal sources except Aid to Dependent Children in which the town or city participates to the extent of 12½ percent and committed children for whom the municipality reimburses the State for one-half the cost. The cost of all programs reflects to a large degree the economic consequences of the devaluation of the American Dollar in terms of purchasing power and its effect on savings and investments.

Approximately 80 percent of all welfare and assistance in Vermont is now paid by the State. Vermont has proportionately fewer individuals receiving aid and smaller average payments than the National average. Over 95 cents out of each public assistance dollar is paid to recipients and less than 5 cents is used for administration. No other State has a better record.

Old Age Assistance	$10,735.35
Aid to the Blind	948.00
Aid to Dependent Children	2,241.50
Adult Crippled Aid	
Town Orders drawn	653.18
Sale of lot in Eaton Cemetery	5.00
Total to be accounted for	$8,962.07
Committed Children	1,420.04
Total	$15,344.89

W ARTHUR SIMPSON
Commissioner

AUDITORS REPORT

We have examined all the foregoing accounts and have found them to be as herein reported. This includes verification of orders drawn and paid.

GORDON HALL
RUTH HAYWARD
ERNEST SAVAGE
Auditors

VITAL STATISTICS

BIRTHS — 1949

Name of Child and Date of Birth *Name of Parents*

Margaret Louise Nelson — January 2, 1949
Harold George Nelson, Grace Laura Robinson

Ronald Walter LaBree — February 18, 1949
Walter Mell LaBree, Dorothy Evelyn McGoff

John Malcomb Smith — February 23, 1949
Maurice Walter Smith — Myrtie Burke Davidson

Dorothy Ann Ford — March 5, 1949
Paul Markly Ford, Grace Arline Holt

Joseph Brennion — March 14, 1949
Frederick William Brennion, Dorothy Cecilia Hart

Warren Earle Laurendeau — March 21, 1949
Lean Alfred Laurendeau, Elizabeth Irene Porter

Mary Elaine Whitcomb — May 8, 1949
Mahlon Earl Whitcomb, Marion Paluselli

Baby Johnson — May 10, 1949
Joseph Wendell Johnson, Beatrice Annette Covey

Robert Earl Brown — May 24, 1949
William Robert Brown, Elizabeth Lucille Joyal

Nelson Knight Abbot — June 27, 1949
Knight Wells Abbott, Ruth May Nelson

Sharon Rachel Roberts — July 10, 1949
Raymond Eugene Roberts, Rachel Eva Durgan

Allen Lewis Wolf — August 9, 1949
Lewis Wolf, Vera Mae Croteau

Irene Lillian Rogers — October 2, 1949
Sidney John Rogers, Pauline Iva Page

Pamela Gene Houghton — October 9, 1949
Robert Charles Houghton, Merle Ruth Hayward

Marlene Ruth Lakin — October 11, 1949
Robert Charles Lakin, Elizabeth Jane Simpson

Bernard Allen Loso — October 13, 1949
Lawrence Earl Loso, Pauline Louise Nelson

Joanne Marie Brown — October 26, 1949
Leon Dwinnell Brown, Kathrine Louise Joyal

Irene Ellen Brown — November 5, 1949
Warren Earl Brown, Mary Effie Wheeler

Joseph William Brooks — November 11, 1949
Patrick Joseph Brooks, Beatrice Ruth Morrison

Thomas Robert Wild — November 15, 1949
George James Wild, Joan Mary Gill

Cynthia Ann Martin — November 30, 1949
Alden Horace Martin, Vena May Croteau

Linda Ruth Franks — December 18, 1949
Douglas Charles Franks, Ruth Angie Holt

MARRIAGES — 1949

Roy Collins Luce — Shirley Averil Johnson
February 6, 1949

Lincoln De Almedida — Barbara Bolio February 12, 1949

Warren Leslie Cole Jr. — Evangeline Phyllis Robar
June 11, 1949

Carlyle Dean Perry — Doris Lucia Gosselin June 25, 1949

Elwood Lenn Dunkling — Elizabeth Dimick August 20,1949

Kenneth Leigh Dunkling — Belvedra Joan Wilson
August 25, 1949

Calvin Alferd Bassett — Cathlene Edith Smith
November 26, 1949

DEATHS — 1949

Ernest W. Orton — January 17, 1949
Age 73 years, 4 mo.,13 days

Edwin Ralph Cole — January 23, 1949
Age 21 years, 4mo., 2 days

Carrie Cassady Shatney — March 1, 1949
Age 58 years, 1 mo., 29 days

Charles T. Robar — March 26, 1949
Age 70 years 0 mo., 16 days

Ella May Wooster Lilley — April 6, 1949
Age 66 years 6 mo., 1 day

Dora Hayes Bemis — April 7, 1949
Age 62 years, 2 mo., 18 days

Baby Johnson — May 10, 1949
Age 30 min.

Merrill Freeman — June 12, 1949
Age 72 years, 8 mo., 28 days

Lura Chase — October 26, 1949
Age 84 years, 11 mo., 22 days

Anna Laura Burnham — November 1, 1949
Age 83 years, 11 mo., 20 days

Merton Baker Morse — November 3, 1949
Age 55 years, 2mo., 10 days

Winnie Mason — December 6, 1949
Age 60 years, 1 mo., 6 days

Frank R. Harris — December 20, 1949
Age 76 years

Ferdinand Moser — December 16, 1947
Age 54 years, 4 mo., 14 days

Abbie P. Brown — December 2, 1948
Age 86 years, 11 mo., 2 days

WARNING ANNUAL TOWN MEETING 1950

The legal voters of the Town of Marshfield, Vermont and the Marshfield Town School District are hereby notified and warned to meet in the K. of P. Hall in the Village of Marshfield in said town on Tuesday, March 7, 1950 at 10:00 E. S. T. in the forenoon to transact the following business:

Article 1. To choose a Moderator. Vere Hudson

Article 2. To see if license for sale of Malt and Vinous beverages be granted in this town.

Article 3. Shall Spiritous liquors be sold in this Town.

Article 4. To hear the Reports of the Auditors and the Town Officers. O.K.

Article 5. To see if the Town will vote to authorize the Selectmen to appoint one or two Road Commissioners. No

Article 6. To see if the town will vote to have one [redacted] law agent[redacted]

Article 7. To elect all Town Officers required by law.

Article 8. To see what amount of money the Town will vote to appropiate for the Jaquith Public Library. $400.00

Article 9. To see what amount of money the Town will vote to appropriate for the care of cemeteries. $500.00

Article 10. To see if the Town will vote to appropriate again a sum of money for the School Health Program. 500.00

Article 11. To see if the Town will vote to appropriate and spend at least $25.00 per mile out of their own money on Town Roads, outside of winter maintenance, in order to take advantage of No. 101 of the Acts of 1937. Yes

Article 12. To see what percent of the dollar of the Grand List the Town will vote for the support of Highways. .65

Article 13. To see what percent on the dollar of the Grand List the Town will vote for General Expense and Bridges. 1.60

Article 14. To see what percent on the dollar of the Grand List the Town will vote for payment of Indebtedness. .90

Article 15. To see if Poll Taxes be paid to the Treasurer on or before May 15th without discount.

Article 16. To see if the Town will vote to pay taxes, other than school taxes, on or before October 31st without discount. Yes

Article 17. To see if the Town will vote to raise the sum of $..... for the purchase and management of land for a Municipal Forest, according to Section 7088 of the General Laws, the same to be matched by state funds; and to elect a forestry committee of five to carry out the program of this article.

Article 18. To see if the Town will vote to give the Constable jurisdiction of Town and State. Yes

Article 19. To see if the Town will vote to make any change in the purchase price, to residents of the town, for burial lots in the cemeteries owned and cared for by the town, and if so, establish a new price.

Article 20. To see if the Town will vote to authorize the Auditors of the town to employ the service of an accountant from the offices of the State Auditor of Accounts, to conduct an audit of the town accounts as provided by No. 55 of the Acts of 1937.

Article 21. To elect a School Director.

Article 22. To see what percent on the dollar of the Grand List the Town School District will vote for the support of schools. 2.55

Article 23. To see if Town School District will vote to pay the school taxes to the Treasurer on or before August 1st, without discount.

Article 24. To see if the Town School District will vote to authorize B. W. Davis to transfer funds amounting to approximately $125.00 remaining from the former fourth of July celebration fund, to the School Department to be applied toward the purchase of the new moving picture projector at the village school.

Article 25. To see if the Town School District will vote to pay tuition in excess of $150.00 for high school pupils and $115.00 for elementary school pupils, to outside schools.

Article 26. To transact any other business that may legally come before said meeting.

Dated at Marshfield, Vt., February 15, 1950.

CLIFTON C. LEONARD
CARROLL A. MEARS
RALPH W. WELLS
Selectmen

Marshfield, Vt.

Town Clerk's Office, February 15, 1950 at 2:00 P. M. Received the Warning of which the foregoing is a true copy, and was recorded before posting.

Attest:

MARK MEARS
Town Clerk

THE LEAHY PRESS—MONTPELIER

HECKMAN
BINDERY INC.
DEC 97
Bound-To-Please® N. MANCHESTER,
INDIANA 46962